

TOWN OF MAMMOTH LAKES, MONO COUNTY, CALIFORNIA
BEING A SURVEY OF THE NORTH HALF OF LOT 12, BLOCK 7, M.C.T. 2
PER M.B. 1, PG. 5 EXCEPT THE WLY 10 FT. AND ELY 45 FT. THEREOF, ALSO
SHOWN ON MAP RECORDED IN BOOK 3 OF MAPS, AT PAGE 10, IN THE OFFICE OF
THE MONO COUNTY RECORDER. LOCATED IN SEC. 3, T. 4 S., R. 27 E., M.D.B. & M.

THIS MAP HAS BEEN EXAMINED IN
ACCORDANCE WITH SECTION 8766 OF
THE LAND SURVEYORS ACT THIS 11TH
DAY OF SEPTEMBER 19 92.

John R. Langford
MONO COUNTY SURVEYOR
6/30/95

6/30/95

FILED THIS 14th DAY OF September 1992, AT 10:44 (a.m.) P.M.
IN BOOK 2 OF RECORD OF
SURVEYS AT PAGE 130 AT THE
REQUEST OF FRANK HOMOLKA

INSTRUMENT NO.: # 6270
 FEE: \$5.00
 RENN NOLAN
 MONO COUNTY RECORDER

BY: Vera M. Mills
DEPUTY COUNTY RECORDER

THIS MAP CORRECTLY REPRESENTS A
SURVEY MADE BY ME OR UNDER MY
DIRECTION IN CONFORMANCE WITH THE
REQUIREMENTS OF THE LAND SURVEYORS
ACT AT THE REQUEST OF FRANK HOMOLKA,
IN JUNE 1900

DAVID A. LAVERTY
L.S. 4587 LIC. EXP. 9.30.94

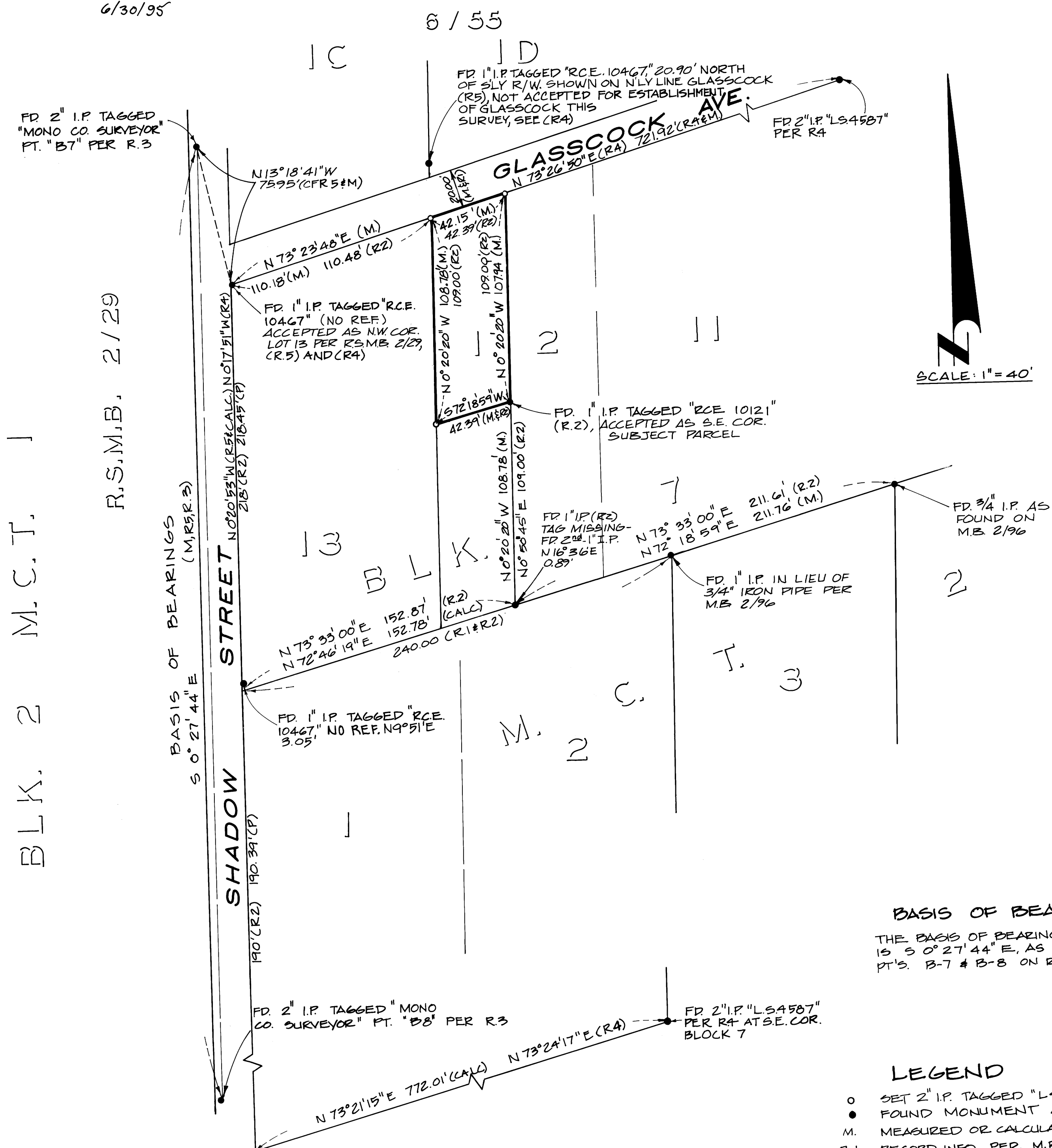

THE BASIS OF BEARING FOR THIS MAP IS $S 0^{\circ} 27' 44'' E$, AS SHOWN BETWEEN PT'S. B-7 & B-8 ON R.S.M.B. 1/84.

- o SET 2" I.P. TAGGED "LS 4587"
- FOUND MONUMENT AS NOTED
- M. MEASURED OR CALCULATED FROM MEAS.
- R.1 RECORD INFO. PER M.B. 1/5
- R.2 RECORD INFO. PER M.B. 3/10
- R.3 RECORD INFO PER R.S.M.B. 1/84
- R.4 RECORD INFO. PER R.S.M.B. 2/69
- R.5 RECORD INFO. PER R.S.M.B. 2/8