

RECORD OF SURVEY

FOR

ARTHUR L. SUTTER

BEING LOT 20, BLOCK 2 OF RIVER PINES SUBDIVISION No. 1, PER 1-M-10
ALSO BEING A PORTION OF THE EAST 1/2 OF SECTION 15, T8N, R11E, M.D.M.

COUNTY OF AMADOR, STATE OF CALIFORNIA
SCALE: 1" = 20' DEED REF. 458 & 647 DECEMBER 1992

EL DORADO LAND SURVEY CO.

BASIS OF BEARINGS

THE MERIDIAN OF THIS SURVEY IS
IDENTICAL TO THAT OF 46-M-81

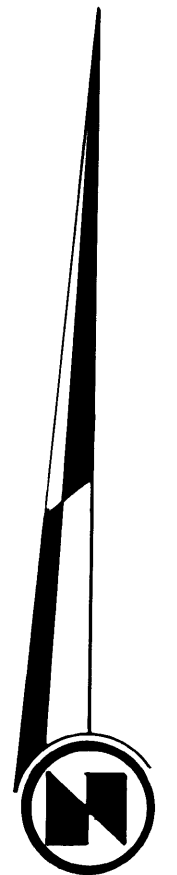

SCALE: 1" = 20'

REFERENCES

1-M-10
46-M-81

LEGEND

- SET 5/8" REBAR TAGGED LS 4121
- FOUND 5/8" REBAR W/ALUM CAP STAMPED LS 5257 (PER 46-M-81)
- COMPUTED POINT (FROM 46-M-81) NOTHING FOUND OR SET
- () RECORD PER 1-M-10
- FOUND AS SHOWN
- x-x- EXISTING FENCE

● FND 3/4" IRON PIN AT INTX.
OAK TRAIL & RIVER TRAIL
PER 1-M-10

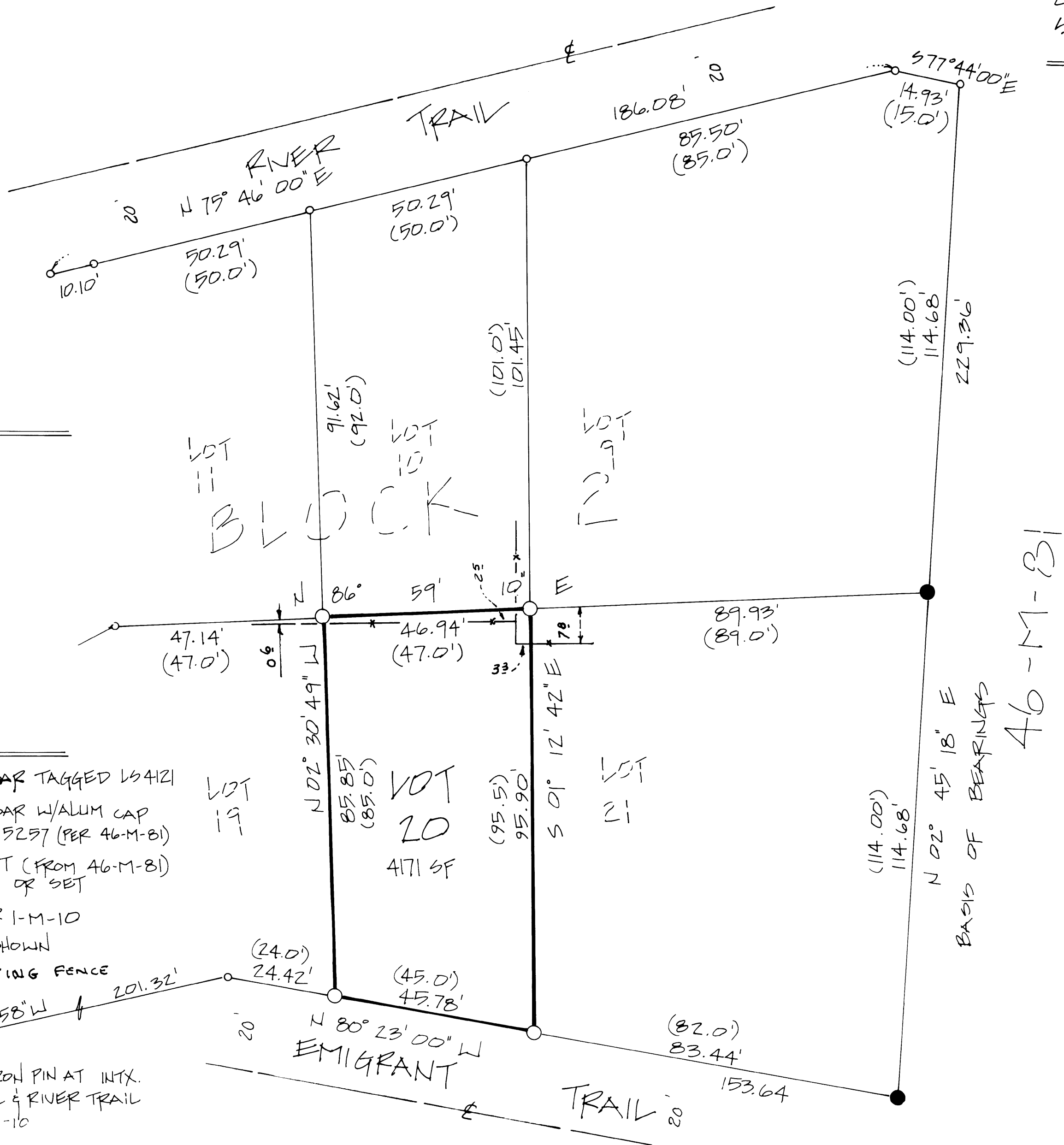

SURVEYOR'S STATEMENT

THIS MAP CORRECTLY REPRESENTS A SURVEY MADE BY ME OR UNDER
MY DIRECTION IN CONFORMANCE WITH THE REQUIREMENTS OF THE
LAND SURVEYOR'S ACT AT THE REQUEST OF ARTHUR L. SUTTER
IN NOVEMBER 1992.

Wayne R. Schoeffler
WAYNE R. SCHOEFFLER LS 4121
LIC. EXP. 6-30-96



COUNTY SURVEYOR'S STATEMENT

THIS MAP HAS BEEN EXAMINED IN ACCORDANCE WITH SECTION 8760
OF THE LAND SURVEYORS ACT THIS 22 DAY OF December
1992.

C. Lee Oblander LS 4066 DEPUTY
LIC. EXP. 6-30-96

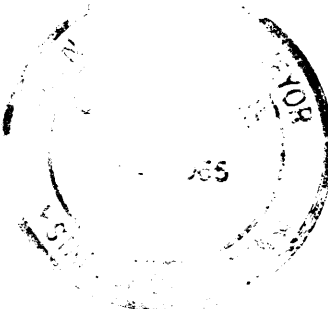

RECORDER'S STATEMENT

FILED THIS 6th DAY OF January, 1993 AT 12:15 P.M.
IN BOOK 47 OF MAPS AND PLATS AT PAGE 8 AT THE
REQUEST OF THE AMADOR COUNTY SURVEYOR.

Sheldon D. Johnson
SHELDON D. JOHNSON
AMADOR COUNTY RECORDER
\$700 pd 1993-000135

Marlana Arnesen
MARLANA ARNESEN
DEPUTY