2014

Exterior Insulated Finishes

Section: 07240

i DRIP TRAC®

Product Number	*Dimension A	Pieces Per Box
iDT-50	1/2" (13 mm)	35
iDT-58	5/8" (16 mm)	35
iDT-75	3/4" (19 mm)	30
iDT-1	1" (25 mm)	25
iDT-125	1-1/4" (31 mm)	20
iDT-15	1-1/2" (34 mm)	20
iDT-175	1-3/4" (38 mm)	15
iDT-2	2" (51 mm)	15
iDT-225	2-1/4" (57 mm)	15
iDT-25	2-1/2" (64 mm)	15
iDT-275	2-3/4" (70 mm)	10
iDT-3	3" (76 mm)	10
iDT-35	3-1/2" (89 mm)	10
iDT-4	4" (102 mm)	10

10' (3 m) Lengths

*Dimension "A"– measure inside to inside

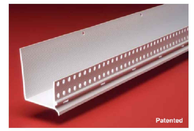

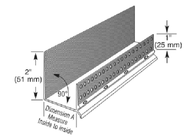

The base coat mesh should be lapped over the top of the perforated flanges and across all butt joints.

Wausau Homes

PLASTIC PC COMPONENTS Inc.

D-8

800.327.7077 • Fax 305.887.2452
www.plasticpartscomponents.com

NOT USED | 14

Scale= 1 1/2" = 1'-0" | A-400.1

EIFS WEEP SCREEN SPEC/DETAIL | 13

Scale= 1 1/2" = 1'-0" | A-400.1

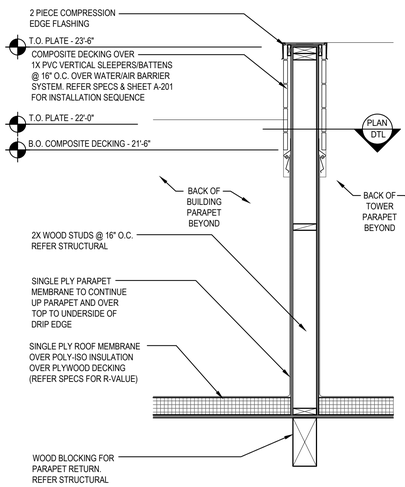

SECTION DETAIL

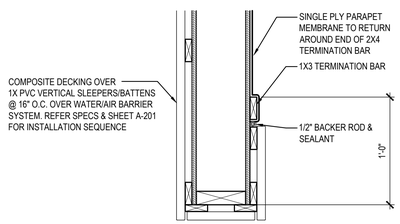

PLAN DETAIL

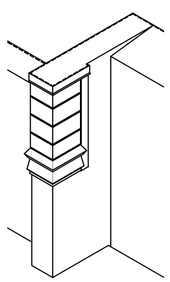

ISOMETRIC VIEW

SECTION | 12

Scale= 3/4" = 1'-0" | A-400.1

NOT USED | 10

Scale= 1 1/2" = 1'-0" | A-400.1

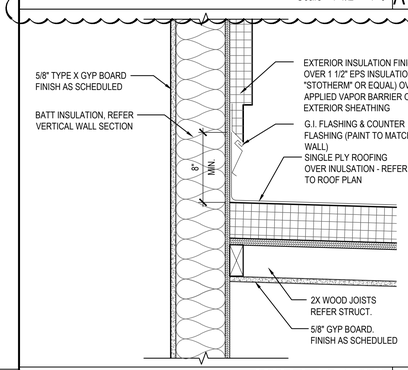

WALL DETAIL | 09

Scale= 1 1/2" = 1'-0" | A-400.1

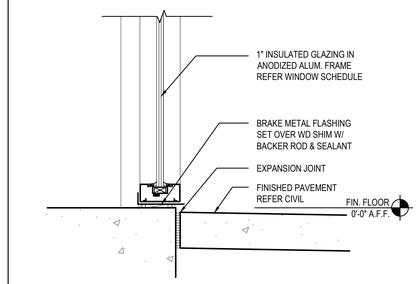

GLAZING SILL @ SLAB | 07

Scale= 1 1/2" = 1'-0" | A-400.1

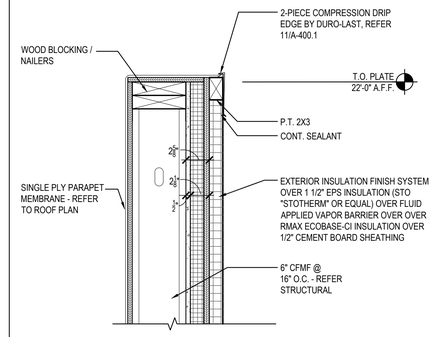

PARAPET DETAIL | 04

Scale= 1 1/2" = 1'-0" | A-400.1

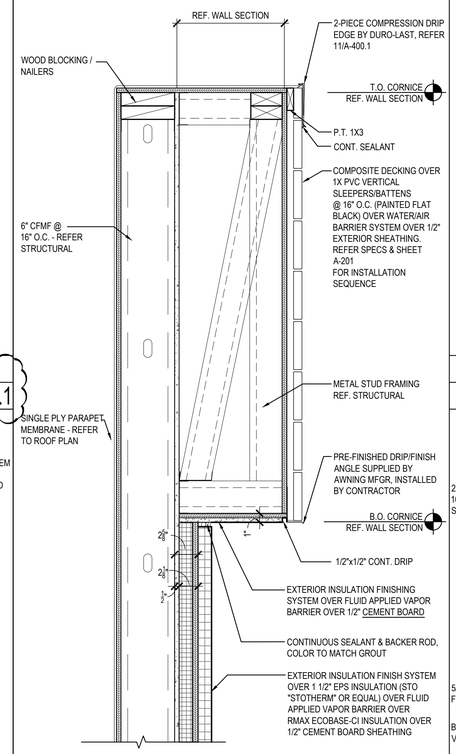

PARAPET/CORNICE DETAIL | 06

Scale= 1 1/2" = 1'-0" | A-400.1

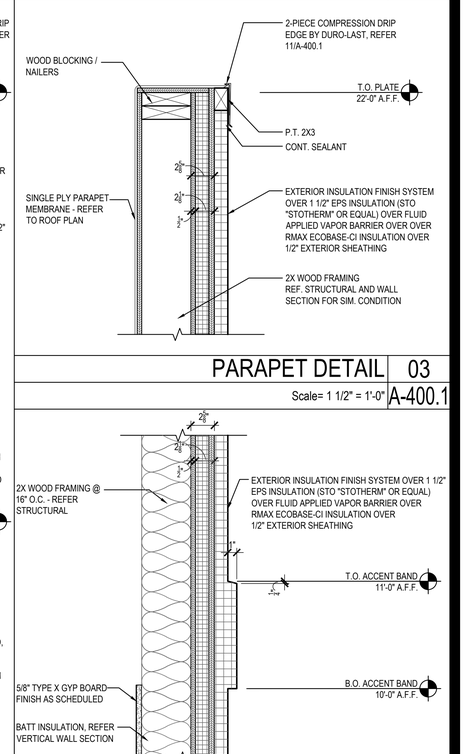

PARAPET DETAIL | 03

Scale= 1 1/2" = 1'-0" | A-400.1

EIFS ACCENT BAND | 02

Scale= 1 1/2" = 1'-0" | A-400.1

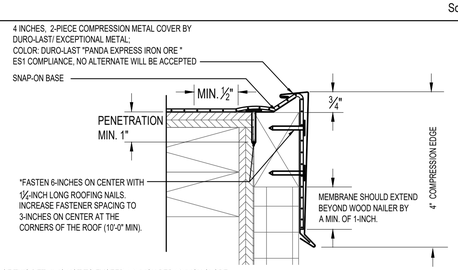

NOTES

1: THE USE OF THIS DETAIL IS NOT TO EXCEED A 2-INCH PER 12-INCH SLOPE.
2: A WOOD NAILER IS REQUIRED IF ONE OR MORE INCHES OF INSULATION IS USED. TOP OF WOOD NAILER IS TO BE FLUSH WITH TOP OF INSULATION. BE SURE THAT THE WOOD NAILER EXTENDS AT LEAST ½-INCH BEYOND THE HORIZONTAL EDGE OF THE SNAP-ON BASE.
3: THE FASTENERS USED TO ATTACH THE BASE TO WOOD NAILERS, AND THE MEMBRANE TO THE FACE OF THE NAILERS, MUST BE SPACED NO GREATER THAN 6-INCHES ON-CENTER. THE FASTENER SPACING MUST BE INCREASED TO 3-INCHES ON-CENTER WHEN ATTACHING THE BASE WITHIN 10-FEET (MIN.) OF THE OUTSIDE CORNERS OF THE BUILDING .
4: ALLOW FOR ¼-INCH EXPANSION GAP BETWEEN 10-FOOT LENGTHS OF SNAP-ON BASE. OVERLAP THE SNAP-ON COVERS BY 2-INCHES BETWEEN 10-FOOT LENGTHS.

4-INCH HIGH, 2-PIECE COMPRESSION EDGE | 11

NTS | A-400.1

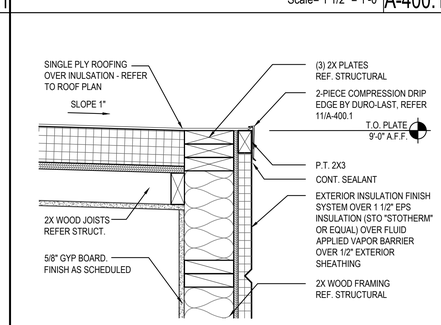

PARAPET DETAIL | 08

Scale= 1 1/2" = 1'-0" | A-400.1

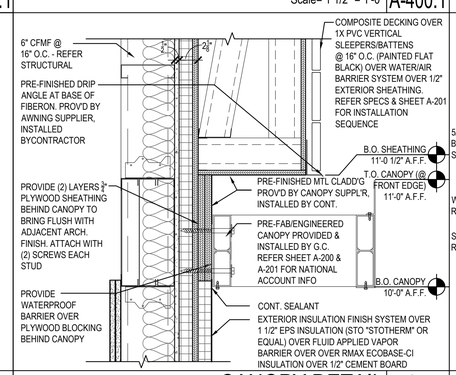

CANOPY DETAIL | 05

Scale= 1 1/2" = 1'-0" | A-400.1

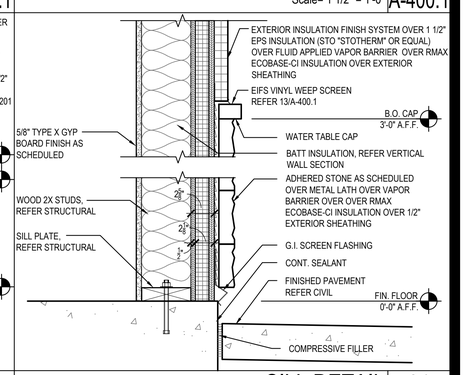

SILL DETAIL | 01

Scale= 1 1/2" = 1'-0" | A-400.1

PANDA EXPRESS CHINESE KITCHEN

PANDA EXPRESS, INC.
1683 Walnut Grove Ave.
Rosemead, California
91770
Telephone: 626.799.9898
Facsimile: 626.372.8288

All ideas, designs, arrangement and plans indicated or represented by this drawing are the property of Panda Express Inc. and were created for use on this specific project. None of these ideas, designs, arrangements or plans may be used by or disclosed to any person, firm, or corporation without the written permission of Panda Express Inc.

REVISIONS:

1	REV. LDH COMMENTS	12-16-2021
2	DRIVE THRU REVISION	01-14-2022

ISSUE DATE:

	PERMIT/BID ISSUE	09-20-2021
	PERMIT/BID ISSUE	01-20-2022

DRAWN BY: -

PANDA PROJECT #:	-	S8-21-D8118
PANDA STORE #:	-	D8118
ARCH PROJECT #:	-	20185

DAVID SCOTT ROSEBUSH Arch. No. 20185 STATE OF LOUISIANA REGISTERED ARCHITECT

Heights Venture
ARCHITECTURE DESIGN

HOUSTON
1111 North Loop West, Suite 800
Houston, Texas 77008
713 869 1103 V

DALLAS
5741 Legacy Drive, Suite 320
Plano, Texas. 75024
972 490 7292 V

PANDA EXPRESS

TRUE WARM & WELCOME
901 N. SERVICE RD. E.
RUSTON, LA 71270

A-400.1

ARCHITECTURAL DETAILS

PERMIT/BID SET

TRUE WARM & WELCOME 2200 R6

© COPYRIGHT 2022 HEIGHTS VENTURE