

CORNER RECORD

Agency Index **BK 121 PG 23**
Document Number **CR12678**

City of Castro Valley County of Alameda, California
Brief Legal Description Santa Maria Avenue and Jamison Way

CORNER TYPE		COORDINATES (Optional)	
<input type="checkbox"/> Government Corner	<input type="checkbox"/> Control	N. _____	E. _____
<input type="checkbox"/> Meander	<input type="checkbox"/> Property	Elevation _____	
<input type="checkbox"/> Rancho	<input type="checkbox"/> Other	Units _____	Metric <input type="checkbox"/> U.S. Survey Foot <input checked="" type="checkbox"/>
Date of Survey <u>January 7, 2019</u>		Horizontal Datum _____	
		Zone _____	Epoch Date _____
		Vertical Datum _____	
		<input type="checkbox"/> Complies with Public Resources Code §§8801-8819	
		<input type="checkbox"/> Complies with Public Resources Code §§8890-8902	

PLS Act Ref.:	<input type="checkbox"/> 8765(d)	<input checked="" type="checkbox"/> 8771	<input type="checkbox"/> 8773	<input type="checkbox"/> Other:
Corner/ Monument:	<input checked="" type="checkbox"/> Left as found	<input type="checkbox"/> Established	<input type="checkbox"/> Rebuilt	<input checked="" type="checkbox"/> Pre-Construction
	<input type="checkbox"/> Found and tagged	<input type="checkbox"/> Reestablished	<input checked="" type="checkbox"/> Referenced	<input type="checkbox"/> Post-Construction

Narrative of corner identified and monument as found, set, reset, replaced, or removed:
☒ See sheet #2 for description(s):

FOUND BRASS DISC MONUMENT WITH PUNCH IN MONUMENT WELL. SET REFERENCE TIES PRIOR TO CONSTRUCTION.

SURVEYOR'S STATEMENT

This Corner Record was prepared by me or under my direction in conformance with

the Professional Land Surveyors' Act on January 7, 2019

Signed Denise D. Baker P.L.S. or R.C.E. No. PLS 7947

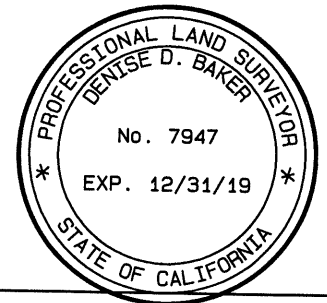

COUNTY SURVEYOR'S STATEMENT

This Corner Record was received 25 JANUARY 2019

and examined and filed 7 MAY 2019

Signed Michael Rubner P.L.S. or R.C.E. No. 6843

Title COUNTY SURVEYOR

County Surveyor's Comment

SPECIFICATION NO. 2197



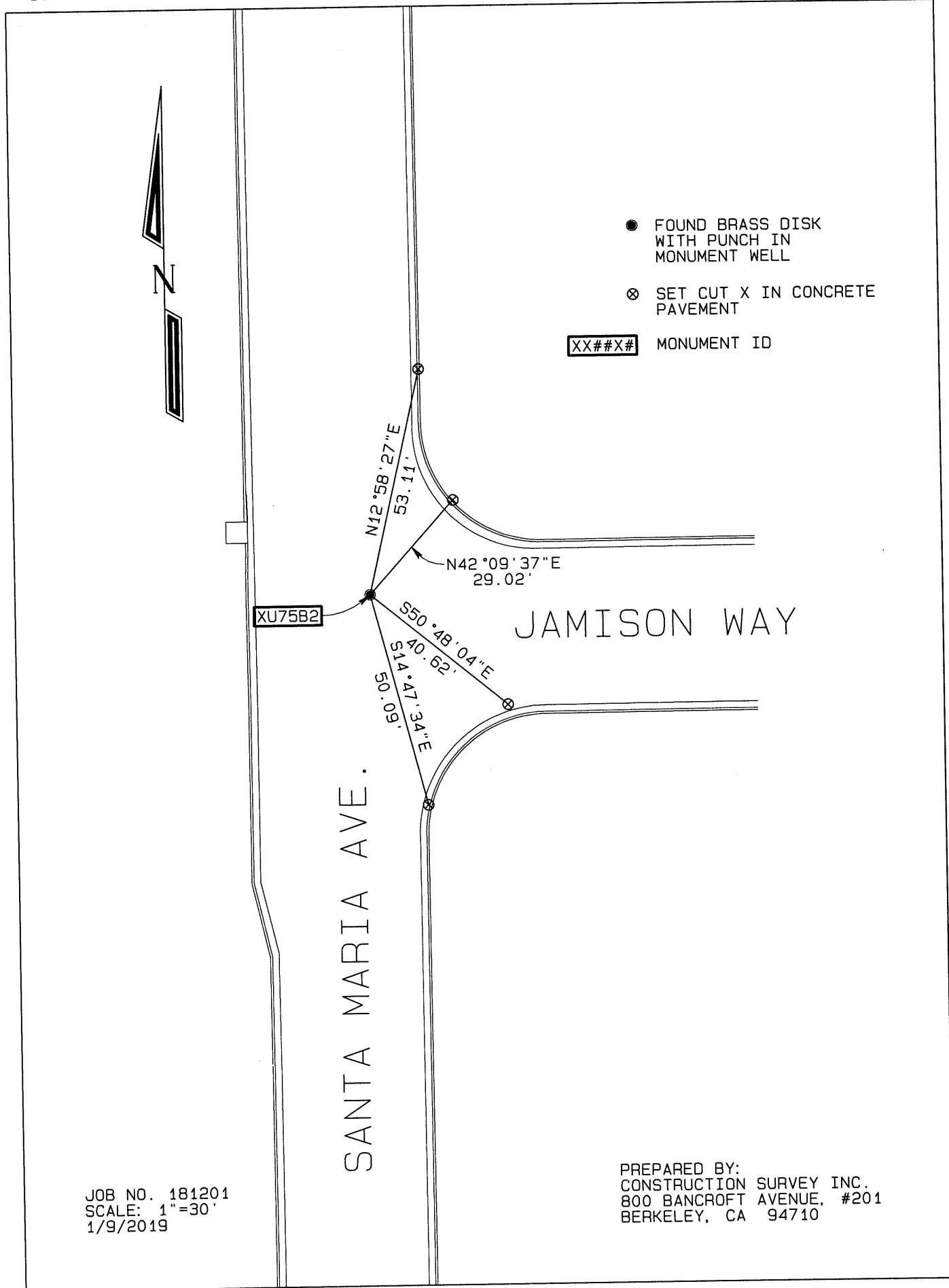

JOB NO. 181201
 SCALE: 1"=30'
 1/9/2019

PREPARED BY:
 CONSTRUCTION SURVEY INC.
 800 BANCROFT AVENUE, #201
 BERKELEY, CA 94710