Electronic reading & writing device

E65

User manual

- Contents
- Safety precautions
- Get started
- Books
- Bookstore
- Notes
- Calendar
- Dictionary
- Music
- Images
- Settings
- Appendix
- Index

Read this manual thoroughly for proper use and maintenance instructions.

SAMSUNG

Copyright information

Rights to all technologies and products that comprise this device are the property of their respective owners:

- EmoLink is a registered trademark of SAMSUNG ELECTRONICS CO., LTD.
- This device contains Adobe® Reader® Mobile software under license from Adobe Systems Incorporated, Copyright © 1995-2010 Adobe Systems Incorporated. All rights reserved. Adobe and Reader are trademarks of Adobe Systems Incorporated.
- This device is Wi-Fi certified via Wi Fi CERTIFIED.
- This device includes software licensed from MS, an affiliate of the Microsoft Corporation. Microsoft and software bearing the Microsoft name are registered trademarks of the Microsoft Corporation.

©2010 SAMSUNG ELECTRONICS CO., LTD.

- It is strictly forbidden to copy or use any parts of this manual without permission from SAMSUNG ELECTRONICS CO., LTD
- Product specifications or contents of this manual may be changed without prior notice due to upgrade of product functions.

Contents

Safety precautions 3

Get started 5
- Unpack 5
- Get to know your device 6
- Insert the battery 8
- Charge the battery 10
- Turn on the device 12
- Use the stylus 13
- Insert a memory card (optional) 15
- Copy files 16
- Send or receive files via EmoLink 19
- Access a menu 22
- Get to know the Home screen 23
- Customize basic settings 25
- Register your device to Adobe Digital Editions (ADE) 27

Books 28
- View content files on the device 28
- View content files on a TV screen 32
- Use bookmarks 33
- Use highlights 34
- Delete books 36

Bookstore 37

Notes 38
- Create notes 38
- View notes 42
- Delete notes 45

Calendar 47
- Create events 47
- View events 48
- Delete events 50
- View Microsoft Outlook schedules 51

Dictionary 53
- Look up a word 53
- View search results 55

Music 57
- Play music files 57
- Delete music files 60

Images 61
- View images 61
- Delete images 64

Settings 65

Appendix 70
- Reset the device 70
- Install and use the Virtual Printer 71
- Update firmware 73
- Troubleshooting 75
- Specifications 76
- Open Source License 77
- Index 78

Safety precautions

Read the followings carefully to ensure your safety and prevent damages to property.

	Warning - situations that could cause injury to yourself or others
	Caution - situations that could cause damages to your device or other equipment
	Note - notes, usage tips, or additional information

Warning

Comply with the following precautions to avoid injuries to yourself or others.

- Do not touch the USB cable with wet hands, as it may result electric shocks.
- Place the USB cable and product away from high-traffic areas and other objects so that they are unlikely to be stepped on or pinched by items placed on or against them.
- Always turn the power off and disconnect the USB cable when moving the product to reduce the risk of electric shocks, fire, or malfunction of the product.
- To reduce the risk of fire, do not place the product, battery or USB cable in direct sunlight or near heat sources such as heaters, candles, mosquito coils.
- Do not drop the product or subject the product to any strong impacts.
  - If the product is damaged, contact a dealer or an authorized service center.
- If there are unusual noises, a burning smell, or smoke coming from the product, turn the power off immediately and contact a dealer or an authorized service center.
- Do not disassemble, repair, or alter the product on your own.
  - If the product is damaged, contact a dealer or an authorized service center.
- Be careful about the use of batteries.
  - Using unapproved batteries may result in explosion.
  - Do not puncture the battery with sharp objects or subject the battery to any strong impacts.
  - Do not leave the battery in a high temperature environment.
  - Do not allow the battery to come in contact with water.
  - Keep the battery away from children and pets.
  - Do not allow the battery terminals to come in contact with metals.
- Do not apply water or cleanser directly to the product when cleaning as this may cause the surface of the product to deteriorate or the product logo and button indicators to fade.

Comply with the following precautions to avoid damage to your device or other equipment.

- Do not disconnect the USB cable while a file transfer is in progress, as this may corrupt or erase your data.
- Do not connect the product to a USB hub.
- Do not leave the product in high or low temperature environments or in places with high humidity or exposure to water sources.
- Do not place objects with strong magnetic fields near the product.
- Do not lay the product face down.
- Use only Samsung-approved batteries and accessories.
- Keep all accessories out of the reach of children and pets.
- Do not expose the product to any chemicals, such as waxes, benzene, alcohol, thinners, insecticides, air fresheners, lubricants, or detergents.
- Use only a soft, dry cloth when cleaning the product, so it does not scratch the product.

Get started

Unpack

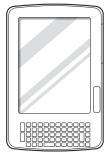

E65 device

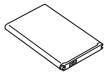

Battery (1)

Stylus

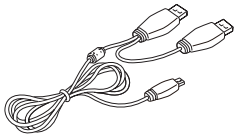

USB cable

Quick Start Manual

CD-ROM
(User manual, Virtual Printer,
and Samsung Outlook Sync)

Get to know your device

Device layout

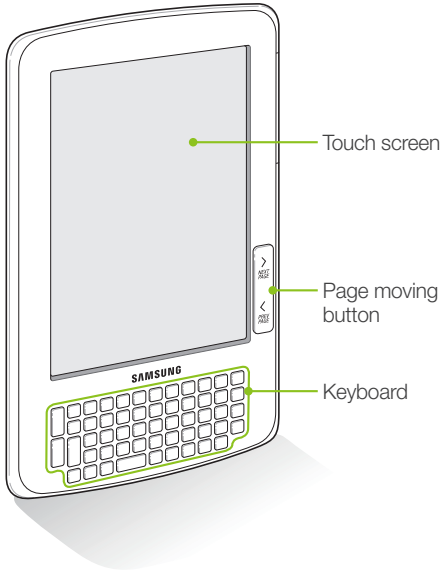

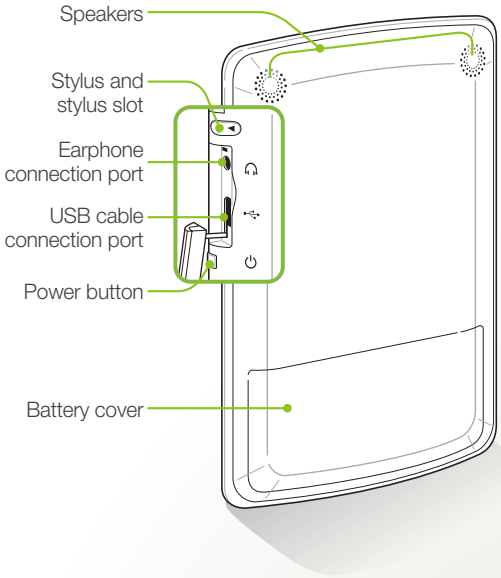

- This device recognizes inputs only from the provided stylus.
- When you use the device under direct sunlight, the touch screen may appear blurred, due to characteristics of the screen. This is not a malfunction of the device and the device will function normally if you avoid using it under direct sunlight.

Buttons

Button	Function
PREV PAGE	While reading a book • Return to the previous page • Return to the previous index or chapter (press and hold) While viewing a list of books • Move to the previous list page • Move to the first list page (press and hold)
NEXT PAGE	While reading a book • Move to the next page • Move to the next index or chapter (press and hold) While viewing a list of books • Move to the next list page • Move to the last list page (press and hold)
←	Delete a letter
HOME	Return to the Home screen (p. 23)
BACK	Return to the previous menu
MENU	Open a corresponding menu
Caps Shift	Input a capital letter

Button	Function
■*	Input a special character • Special characters you can input are in orange color on the keyboard
Fn*	Activate a shortcut function of a number button
▭	Insert a space
Alt Gr	Input diacritical marks
EmoLink	Activate the EmoLink function (p. 19)
▲ ◄ ▼ ►	Move left, right, up, or down
ENTER	Select a menu or function
▭ ⏻	• Power on • Power off (press and hold) • Lock or unlock the touch screen while using functions (p.12)

* To input a special character or activate a shortcut function of a number button, press a corresponding button and then press an orange-colored special character or a number button. If you simultaneously press two buttons, it may not work.

Insert the battery

To insert the battery,

1 Remove the battery cover.

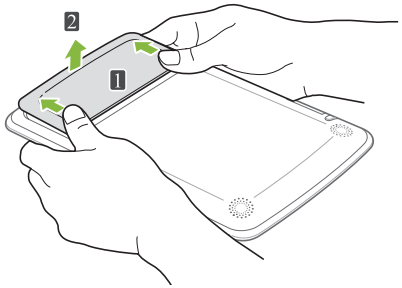

Be careful not to damage the touch screen by using too much pressure when you remove the battery cover.

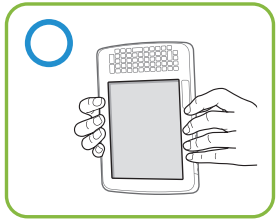

2 Insert the battery.

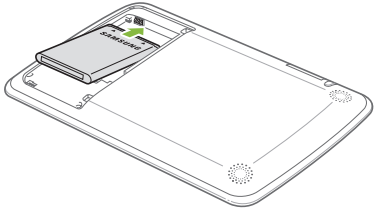

3 Replace the battery cover.

- Slide the battery cover fully into place.

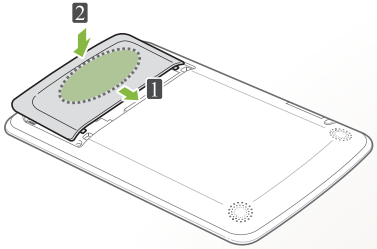

Remove the battery

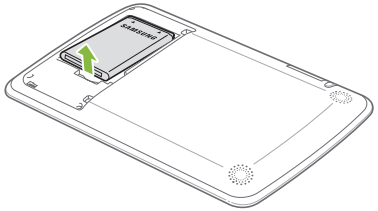

If the device is on, press and hold ⏻ to turn it off before removing the battery.

Charge the battery

To charge the battery,

1 Connect the smaller end of the USB cable to the device, and the USB connector and the secondary power connector to the USB port of a PC.

- While charging the device, connect the secondary power connector to prevent damage to the device.

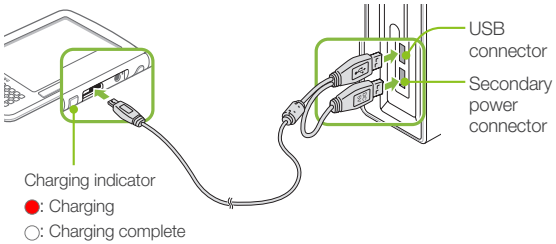

2 Select **No** to charge the device while using the device's functions.

- Select **Yes** to charge the device while using it as a removable disk. (Copy files → p. 16)
- The device recognizes inputs only from the provided stylus.

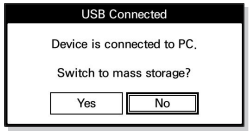

3 Disconnect the USB cable when charging is complete.

- When charging is complete, the charging indicator will turn off.

When you connect the USB cable to the device while using it, you can charge the battery whether or not you use the device as a removable disk.

Charging and operating time of the battery

- Charging time is approximately 4 hours.
- With a fully charged battery, you can use the device as follows.
  - Reading: 20 hours (if switching pages at 20 seconds interval)
  - Writing: 5 hours (if writing continuously)
  - Listening to music: 10 hours (if listening to music with the earphones continuously)
- The charging and operating time of the battery may vary according to the charging condition, environment, and length of use.
- Do not connect the device to a PC via a USB hub. The battery may not be charged properly.
- When charging the battery with a laptop, ensure that the laptop has an adequate power supply.
- The battery will consume power even when the device is not in use and the maximum operating time will gradually shorten. If the maximum operating time decreases by more than half, it is time to buy a new battery.

Turn on the device

Turn on or off

Press ⏻ to turn the device on. To turn the device off, press and hold ⏻.

- While the device is turning on, ⏻ turns blue.
- The first time you turn on the device, a user manual will appear before activating the Home screen. (p. 23)

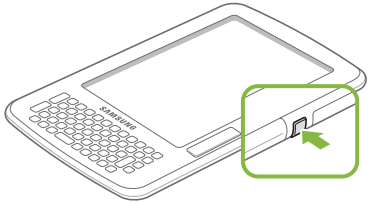

Due to the electronic paper capabilities of the touch screen, the last data viewed may remain on the screen if you remove the battery while the power is switched on.

Lock or unlock the touch screen

If you do not use the screen for an extended period of time or if you press ⏻ when the device is in use, the touch screen and buttons will become locked.

To unlock the touch screen, press ⏻.

- The touch screen will turn on.

- You can change the time delay that locks the touch screen. (Sleep Timer → p. 66)
- When you lock the touch screen, it will take 2-3 seconds to save the current data. If you attempt to unlock the touch screen during this time, the device may not work properly.

Use the stylus

With the stylus, you can select menus, perform functions, or write on the screen. The device only recognizes inputs from the provided stylus. Use caution to avoid losing it.

Store the stylus

Push the stylus into the stylus slot.

- Push the stylus until it locks in place.

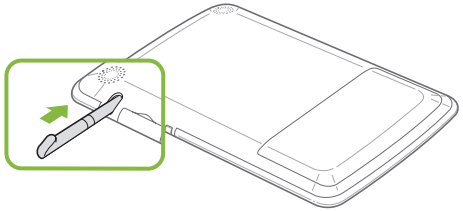

- To remove the stylus, pull the stylus out of the stylus slot.
- If you lose your stylus, you can buy a new one from a Samsung service center.

Work with the stylus

Tap menus or options with the tip of the stylus.

Write characters on the touch screen.

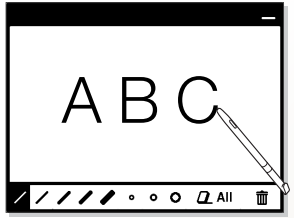

Draw a line to select text.

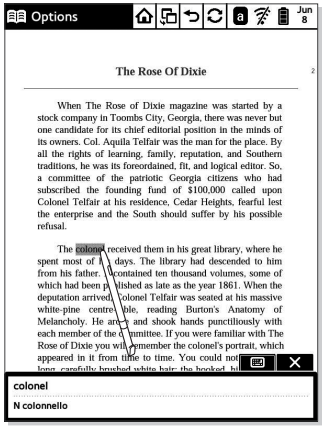

- The stylus may not work properly when wet. Do not allow the stylus to come in contact with liquids.
- If you drop the stylus, the tip may be damaged and the stylus may not work properly. Use caution to avoid dropping it.
- The touch screen may not recognize the stylus inputs if you hold it at an extreme angle. For example, there may be a maximum 1 mm error when using the stylus at a 30° angle.

Insert a memory card (optional)

You can store large files or important data on a memory card. The device supports microSD or microSDHC cards up to16 GB. The maximum capacities may vary depending on the memory card manufacturer.

To insert a memory card,

1. Turn off the device.
2. Remove the battery cover and battery.
3. Slide a memory card into the memory card slot as shown.

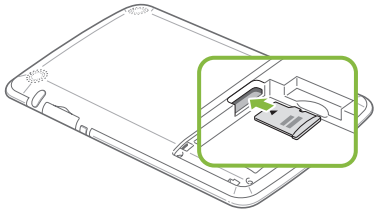

4. Replace the battery and the battery cover.

- Attempting to insert a memory card with the battery installed may damage the device or memory card.
- When you insert a memory card, **Books**, **Notes** folders will be created automatically. Note and purchased content files should be stored in the appropriate folder, but music and image files can be stored in any folder.
- While using the device, do not remove and reinsert a memory card. If you do, the device may not recognize the memory card.
- The supported memory card capacity is based on Samsung's test standards. It may vary depending on the memory card manufacturer.

Copy files

Transfer books, dictionaries, images and music files from a PC to your device. You can also transfer notes and schedule files from your device to a PC.

To copy files to or from your device,

1 Connect the device to a PC with the USB cable.
- The pop-up window appears.

2 Tap **Yes**.
- The **Removable Disk** screen appears.

3 Click **Open folder to view files** → **OK**.
- Or, double-click **My Computer** on the desktop and the removable disk icon.
- The name of the removable disk may vary by PC.

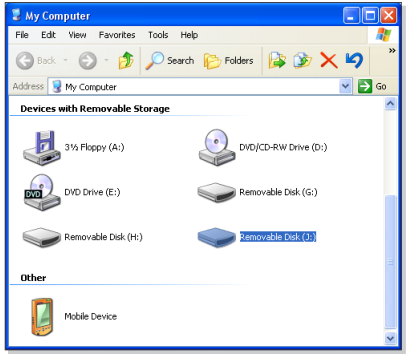

4 Open a folder you want.

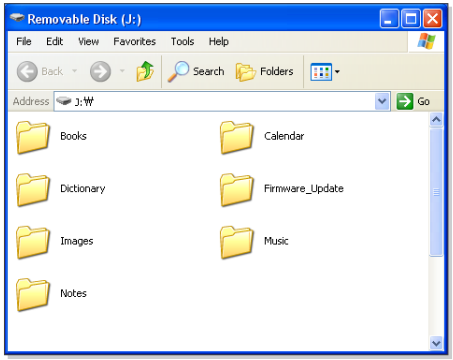

Folder	Function
Firmware_Update	New firmware files to be upgraded
Books/Dictionary/ Images/Calendar/ Notes/Music*	Books, dictionaries, images, schedules, notes, and music files saved on the device

* Do not change the folder or file names. If you do, the device may not work properly, or it may take longer for the device to turn on after ending the mass storage connection.

5 Drag and drop or copy and paste files between the PC and the device.

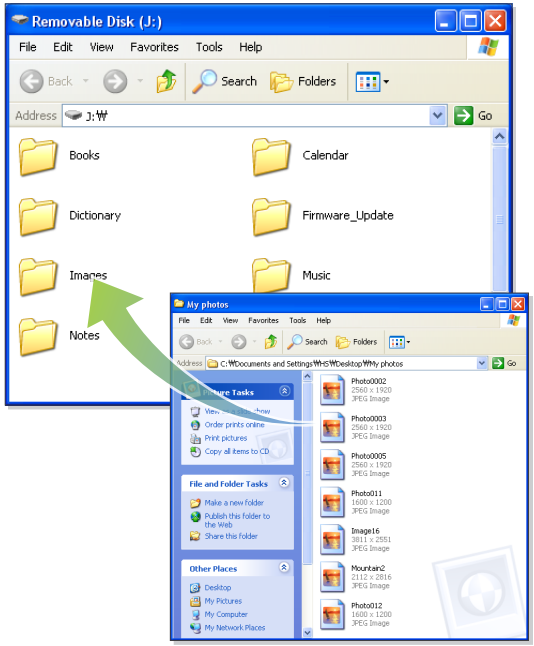

- Do not disconnect the USB cable or turn the device off while copying files. This may result in loss of data or damage to the device.
- Do not connect the device to a PC via a USB hub.
- When you copy files to the device, place in the appropriate folder. For example, if you place a book file into a dictionary folder, the book file will not be viewable.
- If you transfer unsupported files, they may not appear on the file list. Ensure that the files you transfer are supported by the device. (Books → p. 28, Music → p. 57, Images → p. 61)
- The maximum capacity for the removable disk is 1.7 GB. When the device exceeds the maximum capacity, files will not be stored on the device.

End the mass storage connection

End the connection properly to prevent damage to the device or loss of your data.

1 Click on the Windows taskbar.

2 Click the pop-up message.

3 Disconnect the USB cable only when the message says that it is safe to remove the hardware.

- Do not disconnect the USB cable while files are being transferred as this could result in loss of data or damage to the device.
- You can not end the connection if you have device files open on the PC. Close all device files and attempt to end the connection.

Send or receive files via EmoLink

You can send or receive books, notes, music, and image files between devices that provide the EmoLink function. You can not transfer DRM-protected files via EmoLink. The maximum distance between devices using EmoLink is 20 meters in a straight line. This distance may be reduced according to the environment of an access point.

Initialize EmoLink

To use EmoLink, you must initialize it.

1. Press [EmoLink] and tap **Yes**.
2. Enter a device name and tap **Next**.
3. Tap **Yes** and read the EmoLink help.

Send a file via EmoLink

1. Open a file to send.
   - You can send files via EmoLink while reading books, viewing notes, listening to music, viewing images, or viewing file lists. (except for the notes lists)
2. Press [EmoLink] and tap **Yes**.
   - The device will be connected to the other device via the direct connection mode. (p. 68)
   - This step will not appear if the wireless network is active.
3. Press [EmoLink].
4. Check the group name.
   - The device belongs to the Samsung group by default.
   - If the other device belongs to a different group, you can not transfer files via EmoLink. (Change the EmoLink group → p. 21)

   To transfer a file to a device that belongs to a different group, select **Settings** → **Network** tab → **EmoLink** → **Change Group** and then tap ☑ next to **Allow devices of unknown group to join.**

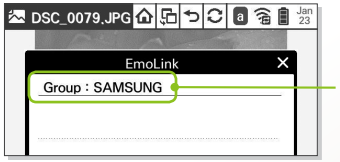

5. Ask the other party to connect to your group and press [EmoLink].

6 When the other device's name and connection alert appear, press EmoLink to transfer the file.

- After the transfer is complete, the devices will be disconnected. If you want to send a file again, reconnect the devices via EmoLink.

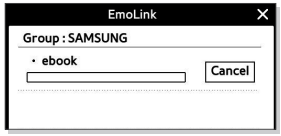

If the other party does not press EmoLink on the receiving device, the two devices will be disconnected automatically.

Receive a file via EmoLink

1 On a sending device, send a file via EmoLink. (p. 19)

2 Press EmoLink and tap **Yes**.

- This step will not appear if the wireless network is active.

3 Press EmoLink when the other party asks you to press it.

- The device will be connected to the other device via the direct connection mode. (p. 68)

4 Check the authorization screen.

5 When the sender presses EmoLink, the file will be received automatically.

6 Tap **View**.

- Received files are stored in the Inbox. Book files will appear in the list of books.
- After the transfer is complete, the devices will be disconnected. If you want to receive another file, reconnect the devices via EmoLink.

Change the EmoLink group

1. From the Home screen, tap **Settings**.
2. Tap **Network** tab → **EmoLink**.
3. Tap **Change Group**.
4. Tap **Edit** and enter a new group name.
5. Tap **OK**.
   - The new group will be added and selected.
   - Tap **Edit** to edit the group name.

Access a menu

You can access a menu by pressing buttons or touching it with the stylus. The following examples explain how to listen to music.

Use the stylus

1. Tap ⌂ to open the Home screen.
2. Tap **Music**.
3. Tap a music file you want.
4. Listen to music.

Use buttons

1. Press HOME to open the Home screen.
2. Press ▲ ◄ ▼ ► to scroll to **Music** and then press ENTER.
3. Press ▲ ◄ ▼ ► to scroll to a music file you want and then press ENTER.
4. Listen to music.

Get to know the Home screen

The Home screen will be shown when the device turns on. You can view books or image files, and create notes or schedules. You can also listen to music, view a dictionary, and customize device settings.

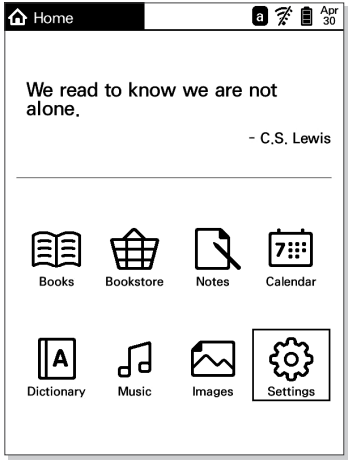

Icon/Menu	Function
	Display the current activated function
	Display the keyboard input mode • a: Small letter input mode • A: Capital input mode • ■: Special character input mode • Fn: Shortcut function mode • ⌨: Keyboard locked
	Display the wireless network status • : Off • : Directly connected • : Connected • : Not connected
	Battery icon • : Full • : Needs charging • : Low • : Charging
Apr 30	Display the current date

Icon/Menu	Function
Preview	Preview the last book you were reading (If you were not reading a book, the device displays a famous saying.)
Books	View your books and documents (p. 28)
Bookstore	Access the bookstore (p. 37)
Notes	Create and view notes (p. 38)
Calendar	Manage events (p. 47)
Dictionary	View the dictionary (p. 53)
Music	Listen to music (p. 57)
Images	View images (p. 61)
Settings	Customize settings (p. 65)

You can set a menu to display when the device is switched on.
(Startup Mode → p. 66)

Activate the wireless network and lock the keyboard

1 Tap the corresponding part from the Home screen or while you are using a function.

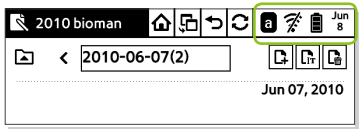

2 Turn the wireless network on, or lock the keyboard.

- You can also see the current time and date.

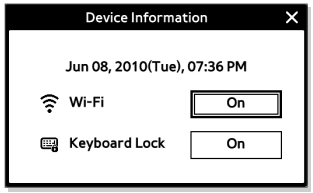

If you lock the keyboard, you can not enter text and activate a function using the keyboard.

Use the icons at the top of the screen

Tap an icon while using a function.

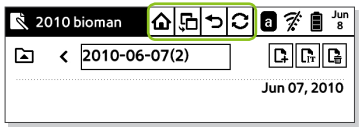

Icon	Function
	Return to the Home screen
	Open the shortcut window 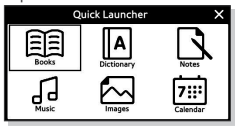 • **Books**: View the last book you were reading (p. 28) • **Dictionary**: Look up a word (p. 53) • **Notes**: Create a note (p. 38) • **Music**: Play music (p. 57) • **Images**: View an image (p. 61) • **Calendar**: View an event (p. 47)
	Return to the previous menu
	Refresh

Customize basic settings

Select a language and set the current time and date. You can also change your device's password.

Select a language

1. From the Home screen, tap **Settings** → **Language**.
2. Tap a language.

Set current time/date and time zone

1. From the Home screen, tap **Settings** → **Clock Set**.
2. Tap ∧, ∨, numbers, or text to set the current time and date.
   - You can set the date and time from January 1 2000 1:00 A.M. to December 31 11:59 P.M.
3. Tap time zone box to set the local time.
4. Tap **OK**.

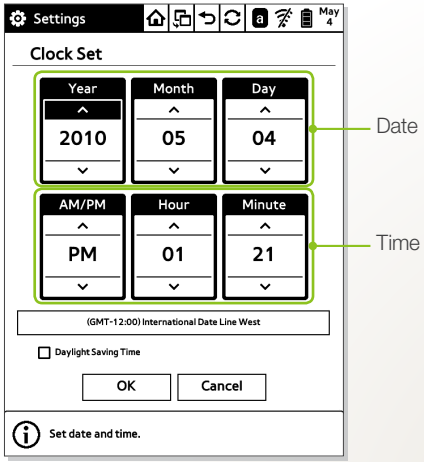

Change the password

1. From the Home screen, tap **Settings** → **Change Password**.
2. Enter the current password by tapping the virtual keys or pressing the buttons on the keyboard.
   - The default password is 0000.
3. Enter a new password and confirm it.
4. Tap **OK** to confirm.

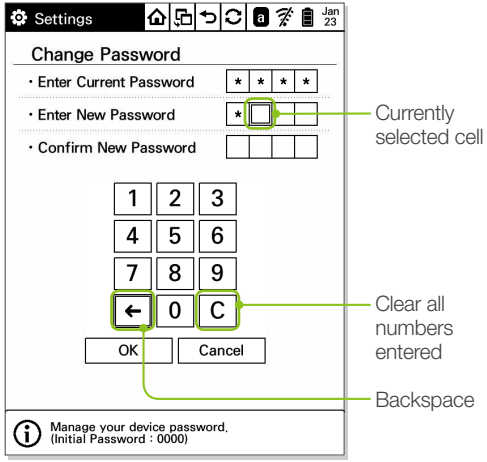

Register your device to Adobe Digital Editions (ADE)

Your device must be authorized by Adobe Digital Editions (ADE) to view files with Adobe Reader. You can use the wireless network or a PC to register your device with Adobe Digital Editions. Before the authorisation, the current time/date and time zone must be set. (p. 25)

To register your device with Adobe Digital Editions using the wireless network,

1. Visit the Adobe Digital Editions web page (http://www.adobe.com/products/digitaleditions/) and create your Adobe account.
   - If you are already registered, you do not need to set up a new account.
2. Activate the wireless network. (p. 24)
3. Tap **Bookstore**.
4. Enter your user ID and password.
5. Tap **Activate** to register your device, and then tap **OK**.

If you do not want to purchase and download contents files from the bookstore on your device wirelessly, you can view files already downloaded and stored on your PC by copying them onto your device. For authorization, install the Adobe Digital Editions program on the PC.

To register your device with Adobe Digital Editions using a PC,

1. Visit the Adobe Digital Editions web page (http://www.adobe.com/products/digitaleditions/) and create your Adobe account.
   - If you are already registered, you do not need to set up a new account.
2. Download and install the Adobe Digital Editions program on your PC.
3. When the installation is complete, double-click the Adobe Digital Editions icon on the desktop.
4. Connect the device with a USB cable to the PC.
5. Enter your user ID and password.
6. Tap **Activate** to register your device with the Adobe Digital Editions program.

Books

View personal content files (ePUB, PDF, TXT format) saved on the device. You can also view files on Samsung TVs that support AllShare. Content files are not saved on the device by default. Save content files to the device first. (Copy files → p. 16)

View content files on the device

To view content files on the device,

1 From the Home screen, tap **Books**.

- Tap **Continue Reading** from the Home screen to view the last book you were reading.

2 Tap a book title.

- From the book list, tap **Menu** to use the following options.

Option	Function
Sort	Select a sort option (By Recent Reading, By Recent Buy, By Title, By Author)
View	Select how to view the list of books (List, Thumbnail)
Search	Search a book by keyword
Book Info	View book details including publisher and genre
Add to Library	Add a book to your library (p. 30)
Edit	Delete a book (p. 36)
Screen Share On	View a book on a TV screen (p. 32)

- To download books, refer to the content provider's instructions.
- PDF files will not be displayed properly if they do not comply with the PDF/A standard.
- ePUB files may not be displayed properly if they do not comply with the ePUB standard of Adobe Reader.

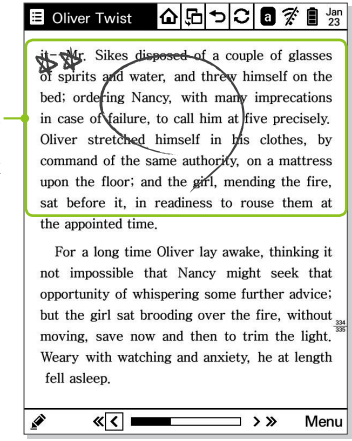

Create notes while reading a book

3 Navigate the content files with the following icons.

Icon	Function
	Create notes while reading a book • Parts of memos drawn on images may seem to be remaining after erasing by the stylus. Tap to erase the afterimage.
	View the previous or next page • You can also turn pages by pressing or .
	Skip to the previous or next chapter (Book Flipping Option → p. 69) • You can also skip chapters by pressing and holding or .
	View the current page or move pages • You can jump to any pages by tapping the box and put the page number, and then tap **GO**.
Menu	Open menus • **Add Bookmark**/**Delete Bookmark**: Add or delete a bookmark (p. 33) • **Font Size**: Select a font size • **Rotation**: Rotate the current page • **Zoom In**/**Zoom Out**: Zoom in or out • **Crop On**/**Crop Off**: Crop a part of a PDF file to enlarge it • **Chapter**: View the current chapter • **Auto Alignment On**/**Auto Alignment Off**: Automatically align text in a file • **Bookmarks&Notes**: View a list of notes • **Search**: Search for a word or phrase • **Add page memo**/**Edit page memo**: Create and edit a note • **My Impressions**: Note your impressions about the book • **Full Screen On**/**Full Screen Off**: View a book in full-screen mode or exit full-screen mode • **Hide Note**/**Show Note***: Hide or show notes • **TTS**: Use the text-to-speech feature to read the book aloud • **Screen Share On**: View a book file from the TV screen (p. 32)

* It will appear only on the page with note contents.

- The following features are available only for selected file formats:
  - Font Size, Search, TTS: ePub, TXT
  - Zoom In/Zoom Out, Crop On/Crop Off: PDF
  - Auto Alignment On/Auto Alignment Off: TXT
- If a PDF file contains unsupported fonts, portions of the file may be unavailable.
- You can view content files written in English, French, Spanish, Italian, and Dutch.
- The TTS function supports English, and the device should be set to the same language of the book file.

Use a shortcut button when reading a book

To use a shortcut button, press Fn and then press a number button.

Number	Function
1	Add or delete a bookmark (p. 33)
2	Select a font size
3	Search for a word or phrase
4	Rotate the current page
0	Open a window to enter a special character when searching for a word or phrase

Use a library

Add books to a library

Store a book to the library you want.

1. From the Home screen, tap **Books**.
2. Tap **Menu** → **Add to Library**.
3. Tap at the right of a book you want to add.
4. Tap a library.
   - To add a new library, tap **New Library**. You can enter up to 64 letters for the title.
5. Tap **OK**.

View books by library

You can select a library and read a book from the library.

1. Form the Home screen, tap **Books**.
2. Tap **My Library**.
3. Tap a library.
4. Tap a book.

Crop a PDF file

Crop a part of a PDF file to enlarge it.

When you crop a part of a PDF file, notes and highlights you saved will be deleted, and the TTS function will not work.

1. From the Home screen, tap **Books**.
2. Tap a PDF file to view.
3. Tap **Menu** → **Crop On**.
4. Tap a starting point to crop.
   - To cancel the cropping, tap **X**.

5 Tap an ending point to crop.

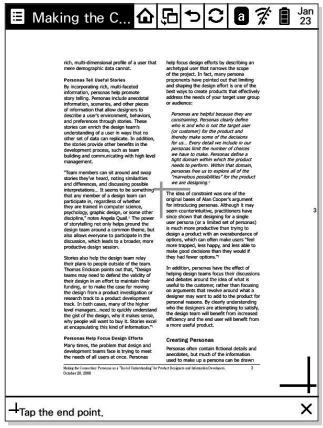

6 Check the part of the file you cropped.

To return to the original view tap **Menu** → **Crop Off**.

View the table of contents

Tap **Menu** → **Chapter** to view the table of contents for the current document.

Access a specific page

Tap the bar at the bottom of the screen and enter a page number.

Send or receive a book via EmoLink

Send or receive a file between devices by pressing EmoLink while viewing book files or book file list. (p. 19)

You can not send a content file with Digital Rights Management (DRM).

View content files on a TV screen

You can view content files only on Samsung TVs that support AllShare. You can not view DRM-protected files on a TV screen.

To view content files on a TV screen,

1. Tap the top right corner of the screen and turn the wireless network on.
2. From the Home screen, tap **Books**.
3. Tap **Menu** → **Screen Share On**.
   - The device will automatically search for other devices connected to the same network and attempt to connect to them.
4. Select a book from the TV screen using the TV remote control.
   - Press HOME to exit the screen share mode.

Use bookmarks

Add bookmarks to save your page and quickly return to it later.

Add a bookmark

Add a bookmark at an important location.

While reading a book, tap **Menu** → **Add Bookmark**.

Or, tap the upper-right corner of the page to add a bookmark.

- will appear at the top right of the screen.

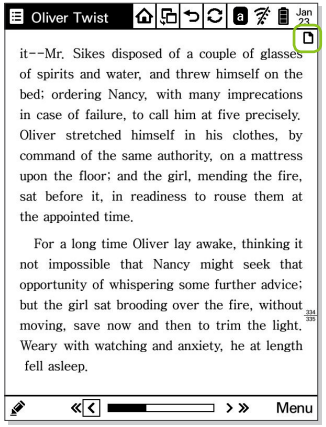

View a bookmark or note

Directly access a bookmarked page or view a note.

While reading a book, tap **Menu** → **Bookmarks&Notes**.

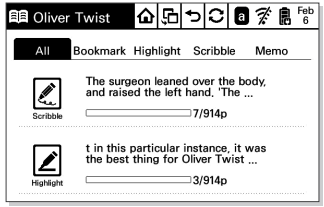

Delete a bookmark

Delete a bookmark previously added.

While reading a book, tap **Menu** → **Delete Bookmark**.

Or, tap the bookmark icon to delete the bookmark.

- The bookmark will be deleted.

Use highlights

While reading a book, you can highlight text with the stylus. You can also add memos to highlighted text.

The following features are not available on a PDF file format: text highlight, instant dictionary and notes.

Highlight a text

Drag the stylus across words or lines to highlight them.

- A dictionary can be displayed at the bottom of the screen when you use the highlight function. (Look up a word → p. 53)

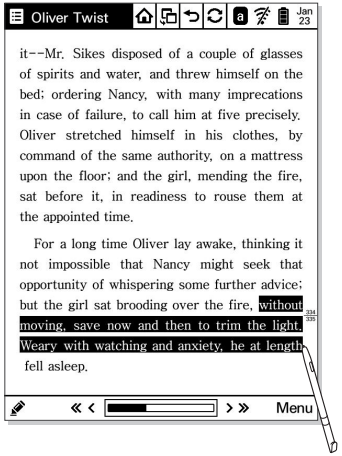

Remove a highlight

1. Tap highlighted text with the stylus.
2. When the pop-up window appears, tap **Delete Highlight**.

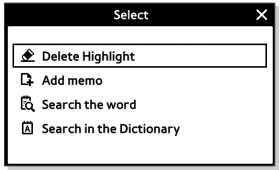

3. When the pop-up window appears, tap **Yes**.

Add a memo to highlighted text

1. Tap highlighted text with the stylus.
2. Tap **Add memo**.
3. When the memo input window appears, create a memo and then tap .
   - will appear next to the highlighted text. (Tap to edit the memo.)

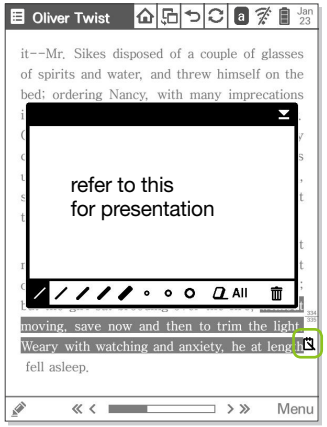

Highlight all the same words of highlight text

1. Tap highlighted text with the stylus.
2. Tap **Search the word**.
   - All the same words on the book will be highlighted.
   - To see the page of the highlighted word, tap .

Look up highlighted words in the dictionary

1. Tap highlighted text with the stylus.
2. Tap **Search in the Dictionary**.
3. View the definitions, idioms, and usage examples for the word.

When you want to search for a word directly, enter the word in the input field at the bottom of the screen.

Delete books

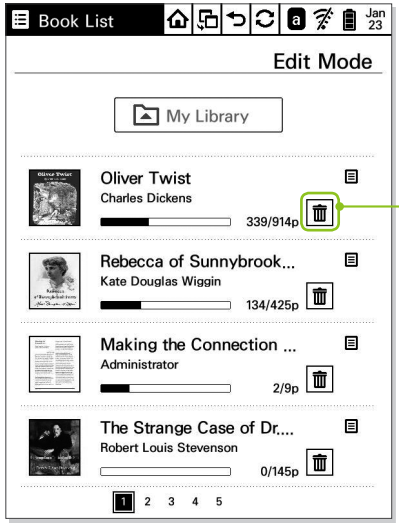

To delete a book file,

1. From the Home screen, tap **Books**.
2. From the book list screen, tap **Menu** → **Edit**.
   - 🗑 will appear in the book list.
3. Tap 🗑 at the right of a book that you want to delete.
4. When the pop-up window appears, tap **Yes**.
   - To exit the edit mode, tap ↩.

Bookstore

Purchase and download content files from a bookstore. To access the bookstore on the device, it must be connected to a wireless network. (p. 67)

For details about the bookstore, refer to a separate bookstore guide.

Notes

Save important information by creating notes. You can add new note pages to existing notes and manage notes by folder.

Create notes

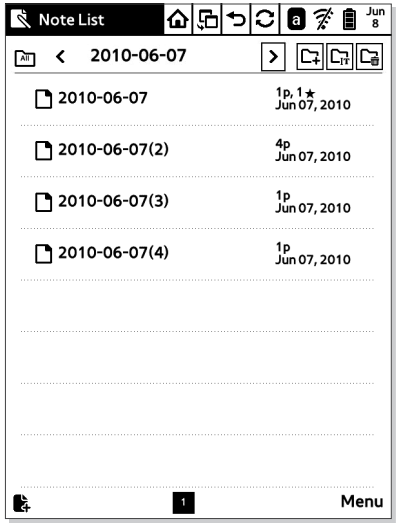

Create pages in a single note

When you access **Notes**, the note list appears. You can create up to 99 pages in a single note.

1. From the Home screen, tap **Notes**.
2. Select a newly created note dated today from the list.
   - Tap to add a new note.

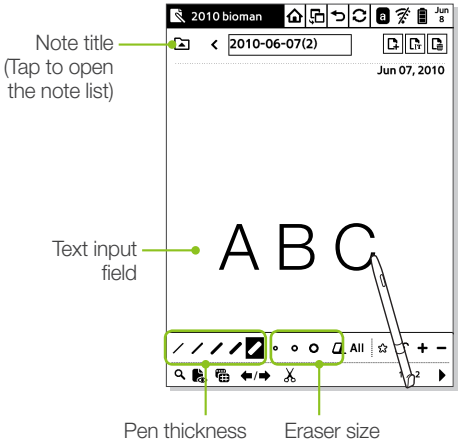

3 Using the stylus, write a note in the text input field.

- You can not use the keyboard to make a note. Use the stylus.
- Tap + to add a new page.

Icon	Function
	View a list of saved notes
	Create and save a new note
	Modify a note title • Press the buttons on the keyboard to enter a title. The title can be up to 64 letters, and you can not enter some special characters.
	Delete notes
All	Delete all text in the current page
	Bookmark (★) the current note page/Clear a bookmark
	Lock page/Unlock page
+ / −	Add a new page/Delete the current page
	Search for note contents
	View your notes by page
	Select layouts
	Cancel the previous action/Recover the canceled action
	Crop a part of notes
1 / 2	Current page/Total number of pages (Enter a page number to move directly to that page)

When you access a note during music playback, you can adjust the volume by pressing Fn and the 5 and 6 number buttons. In this case, volume control bar remains invisible.

Send or receive a memo via EmoLink

From the creating notes screen, press EmoLink to send or receive files between devices. (p. 19)

Bookmark pages in a single note

Bookmark note pages to easily locate and refer to them later.

On any note page, tap ☆ at the bottom of the screen.

- To clear the bookmark, tap ★.

Icon	Function
★	Bookmark added
☆	Bookmark cleared

To see bookmarks, from the note creation screen, tap and then tap the ★ **Pages** tab.

Lock pages

Protect your private notes with a password. The default password is 0000. (p. 26)

On any note page, tap in a page.

- To unlock pages, tap .

Icon	Function
	Locked page
	Unlocked page

Search for note contents

1. From the page creation screen, tap .
2. Enter a keyword, and tap ↵ or press ENTER.
3. View the contents.

Crop a note page

Crop a part of a note page to copy or delete it.

1. From the page creation screen, tap .
2. Select a part to crop.
3. Select an editing tool.

Icon	Function
	Delete the selected area
	Copy the selected area
	Cancel the selection

4. Check the edited page.
   - When you select , copied part will be saved to the clip board. Tap to select copied part and point where to paste.

Create notes

Create new notes. You can create up to 99 notes in a folder.

1. From the Home screen, tap **Notes**.
2. Tap **Menu** → **New Note**, or tap .
   - Tap to view a list of notes from the page creation screen.
3. Write a note in the new page.
   - Tap to add more pages to a note.

View notes

View or manage your notes by pages, notes, and folders.

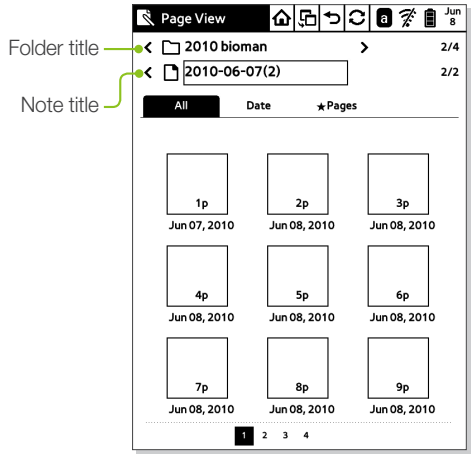

View note pages

1. From the page creation screen, tap .
2. Tap a tab.

Tab	Function
All	View all saved pages
Date	View pages by date • To view a page created today, tap Today.
★ Pages	View bookmarked pages (p. 40)

3. Tap a page.
   - To jump to another page, tap < or >, or the folder title and select a folder.
4. View the page.
   - To create a new note page, tap +. (Create pages in a single note → p. 38)

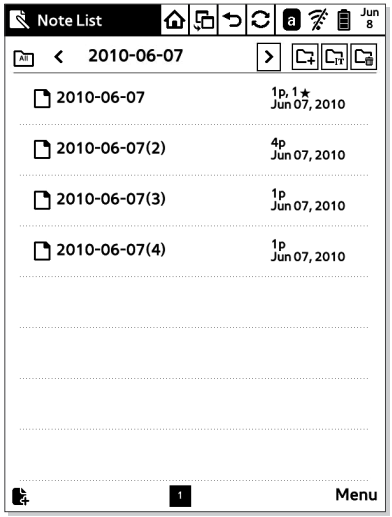

View notes

1 From the page creation screen, tap .

2 Tap a note.

- To jump to another page, tap < or >, or the folder title and select a folder.
- From the note list, tap **Menu** to use the following options.

Option	Function
New Note	Create a new note
Page View	Change the view mode
Search	Search for a note content
Sort	Select a sort option (By Alphabet, By Creation Date, By Access Date, By Access Frequency)
View	Select how to view notes (List, Thumbnail)
Edit	Move a note to another folder or delete a note

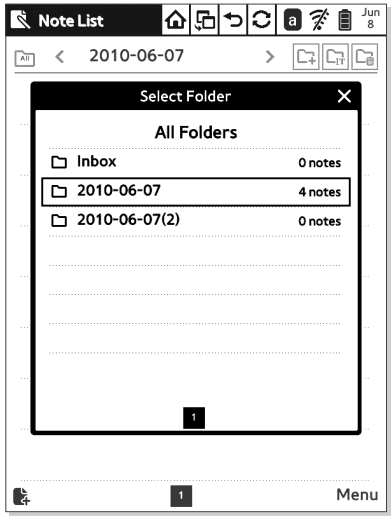

View notes by folders

Manage your notes by folders. You can add or delete folders.

1 From the Home screen, tap **Notes**.

2 Tap <</> to select a folder.

- To view all folders, tap a folder title and select **All Folders**.

Icon	Function
	Create a new folder
	Change a folder title • The title can be up to 64 letters and you can not enter some special characters.
	Delete a folder • You can not delete **Inbox**.

Delete notes

Delete notes and folders.

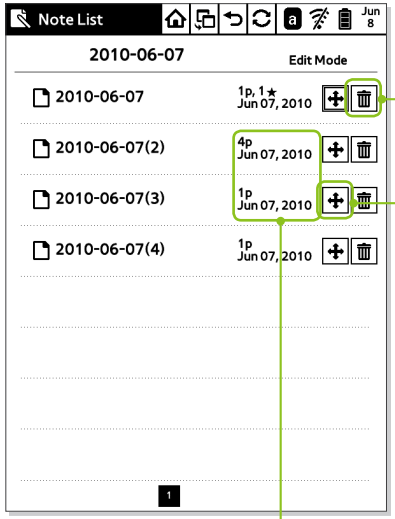

Creation date

Delete notes

When you delete a note, all pages of the note will be deleted.

1. From the Home screen, tap **Notes**.
2. From the note list, tap **Menu** → **Edit**.
   - To view the note list while creating a note, tap .
3. Tap to delete notes.
   - Tap to re-name or move notes to another folder.
4. When the pop-up window appears, tap **Yes**.
   - To exit the edit mode, tap .

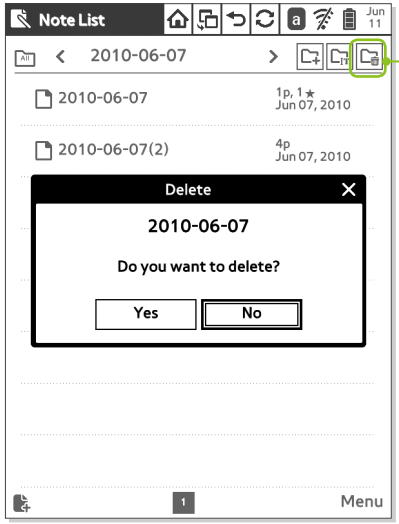

Delete folders

When you delete a folder, all notes of the folder will be deleted.

1. From the Home screen, tap **Notes**.
2. Tap < / > to select a folder.
   - To view the note list while creating a note, tap .
3. Tap .
4. When the pop-up window appears, tap **Yes**.
   - To exit the edit mode, tap .

Calendar

Create events or anniversaries to manage your schedule. You can also view Microsoft Outlook schedules from your device.

Create events

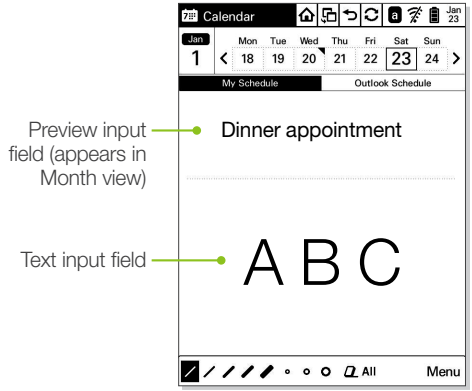

▲ Day View

To create an event,

1 From the Home screen, tap **Calendar**.

- You can write your schedule directly on the month screen. Tap to show the writing tools.

2 Tap **Menu** to select a view mode.

Mode	Function
Year View	View a calendar by six months
Month View*	View by month
Day View	View by week
Today	View today's events

* The default setting of the **Calendar** is **Month View**. You can see this option in the **Year View** and **Day View** modes.

3 Tap a date and write details with the stylus.

- To move to today's date, tap Today in Month view.
- For **Year View** or **Month View**, tap and write directly on the calendar.
- For **Day View**, write on the preview and text input fields.
- You can not use the keyboard to enter event details. Use the stylus.

View events

▲ Month View

View events in Month view

1. From the Home screen, tap **Calendar**.
2. Tap **Menu** → **Month View**.
3. Tap ❮ or ❯ to scroll to a year or month.
4. Tap a date.
   - Dates with an event will be marked with ◥ in the top right corner.

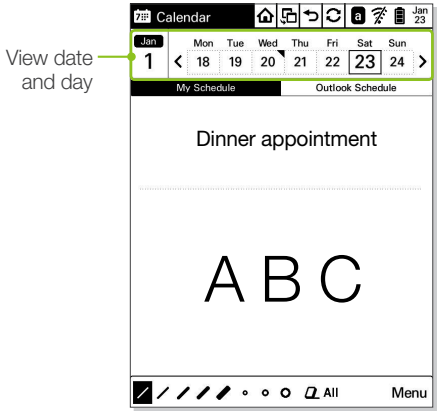

▲ Day View

View events in Day view

1. From the Home screen, tap **Calendar**.
2. Tap **Menu** → **Day View**.
3. Tap ❮ or ❯ to scroll to a week.
4. Tap a date.
   - Dates with an event will be marked with ◥ in the top right corner.

To go back to Month view, tap Jan 1 on the top left of the screen.

Delete events

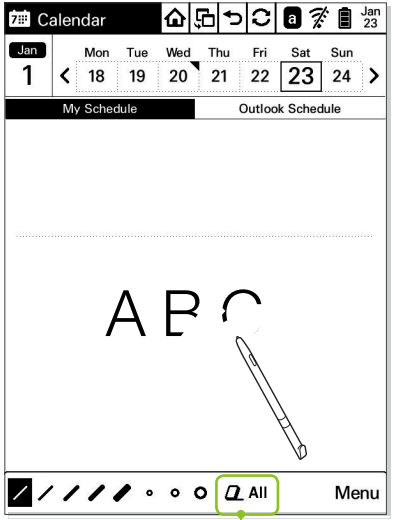

▲ Day View

To delete an event,

1 From the Home screen, tap **Calendar**.

- You can edit your schedule directly on the calendar. Tap to show the writing tools.

2 Tap **Menu** to select a view mode.

Mode	Function
Year View	View by six months
Month View*	View by month
Day View	View by week
Today	View today's events

* The default setting of the **Calendar** is **Month View**. You can see this option in the **Year View** and **Day View** modes.

3 Tap a date.

4 Tap **All** → **Yes** to clear all inputs on the selected date.

- Tap an eraser size and use the stylus to delete your inputs.

Although you delete inputs with an eraser, will still appear on the calendar date.

View Microsoft Outlook schedules

Synchronize the device with Microsoft Outlook to view your schedules on the device. This feature allows you to view schedules but does not allow you to edit or delete the schedules from the device.

Install Samsung Outlook Sync

1. Insert the CD-ROM into an appropriate drive on your PC.
2. Click **Samsung Outlook Sync** and follow the on-screen instructions to install the program.

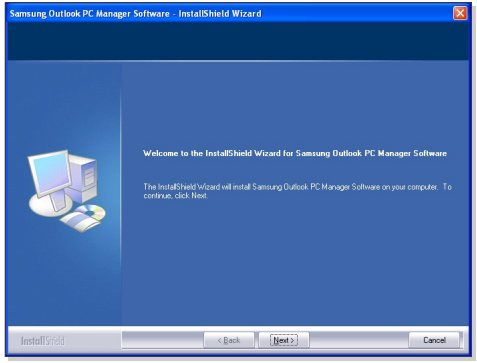

Synchronize your schedules

1. Launch the Microsoft Outlook program and enter your user ID and password to log in.
2. Enter your schedules.
3. Double-click the Samsung Outlook Sync icon on the desktop to launch the program.
4. Connect the device to a PC with the USB cable and tap **Yes**.
5. Click **Sync** on the desktop to synchronize schedules with Microsoft Outlook.
   - Schedules in Microsoft Outlook will be transferred to your device.
6. Disconnect the USB cable when the synchronization is complete.

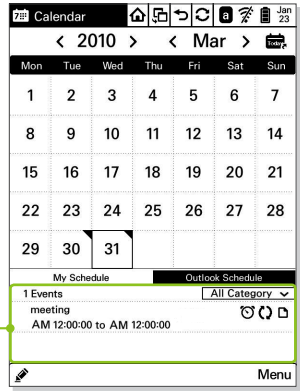

▲ Month View

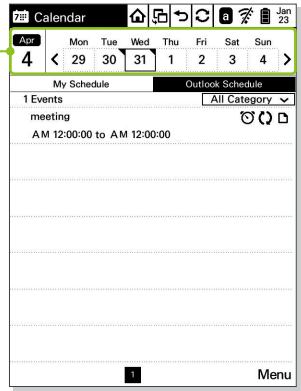

▲ Day View

View Microsoft Outlook schedules on the device

1. From the Home screen, tap **Calendar**.
2. Tap **Menu** → **Month View** or **Day View**.
3. Tap **Outlook Schedule**.
4. Tap a date to view details.
   - You can not edit the schedules on the device.

Dictionary

Look up the meaning of a word, save searched words, and add words to your word list.

Look up a word

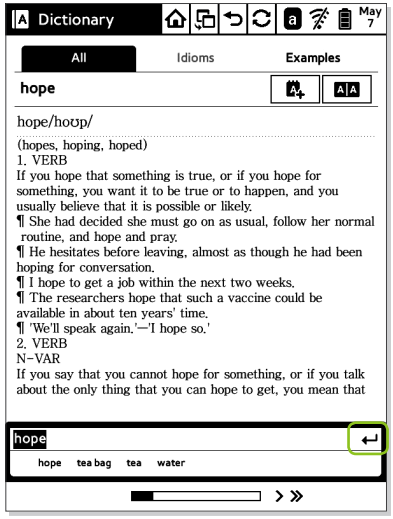

To look up a word in the dictionary,

1. From the Home screen, tap **Dictionary**.
2. Enter a word in the input field and tap ↵ or press ENTER.
   - Words you have searched for previously will be listed.
3. Select a word.
4. View the search result. (p. 55)
   - To see idioms or examples related to the word, tap **Idioms** or **Examples**.

- While you are viewing a book or dictionary, it may be more convenient to use the instant dictionary function. (p. 54)
- Supported dictionary: Collins English-English dictionary

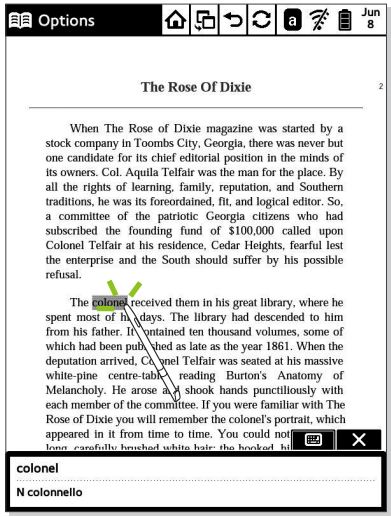

Use the instant dictionary function

While reading text, tap a word with the stylus.

- The dictionary screen will appear with English expressions or definitions.
- If you tap a word on the page you are reading with the dictionary screen opened, the device will activate the dictionary function.

View search results

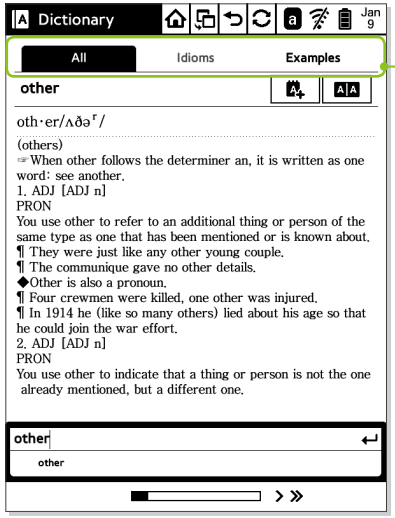

To view search results,

1 From the search result screen, tap a tab you want.

Tab	Function
All	View all search results
Idioms	View idioms only
Examples	View examples only

2 View the search results.

3 Use the following icons.

Icon	Function
	Add to your word list
	View your word list

While you are viewing a book or dictionary, it may be more convenient to search for a word using the highlight function. (p. 34)

Add to your word list

To add words to your word list,

1. From the search results screen, tap [ ].
2. When the pop-up window appears, tap **OK**.
   - You can add up to 1000 words to your word list. This limit may change depending on the available capacity of your device.

Open your word list

To open your word list,

1. From the dictionary screen, tap [A|A].
2. Tap **By Latest Search** or **By Alphabet**.
   - To delete a word, tap [ ].
3. Tap a word.

Music

Listen to stored music files in MP3 (ID3 v 2.3 supported) format. (Copy files → p. 16)

Play music files

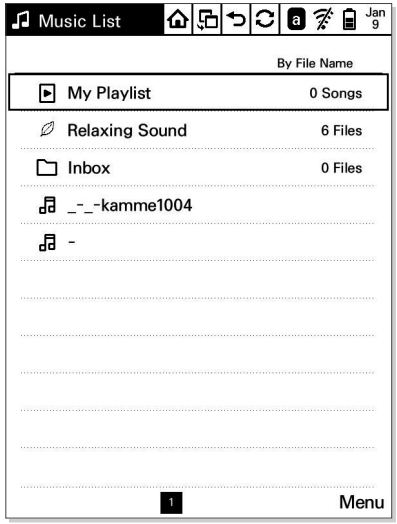

To play music files,

1. From the Home screen, tap **Music**.
2. Tap a list of music.

Folder	Function
My Playlist	Music files you have added to your custom playlist
Relaxing Sound	Music files categorized as relaxing
Inbox	Music files received via EmoLink

- To change how to view the list of music, tap **Menu** → **View**.

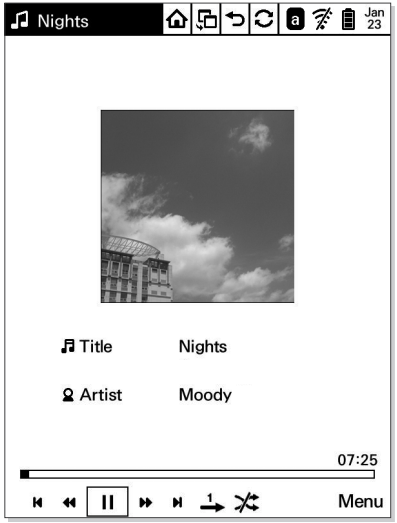

3 Tap a music file.

4 Listen to music and use the following icons.

- You can use shortcut buttons to control playback conveniently. (Use shortcut buttons while listening to music → p. 59)

Icon	Function
▶/❚❚	Play/Pause
◀◀/▶▶	Scan backward/Scan forward
⏮/⏭	Skip to previous track/Skip to next track
1→	• 1→ : Play the current track once • : Repeat the current track • : Repeat all songs in the folder • : Repeat all songs
⤮/⤮	Shuffle music playback/Turn Shuffle off
Menu	• **Add to Playlist** : Add to **My Playlist** • **Shuffle On**/**Shuffle Off** : Turn Shuffle on or off • **Repeat**: None, Repeat 1, Repeat Folder, Repeat All

While listening to music, you can use other functions such as reading books or creating notes.

Send or receive music files via EmoLink

From the playing music or music list screen, press EmoLink to send or receive files between devices. (p. 19)

Use shortcut buttons while listening to music

Press [Fn] and then press a corresponding number button to control playback while listening to music.

Number	Function
5	Adjust the volume down
6	Adjust the volume up
7	Skip to previous track
8	Pause playback/Resume playback
9	Skip to next track

When you use other functions while listening to music, you can also use shortcut buttons.

Delete music files

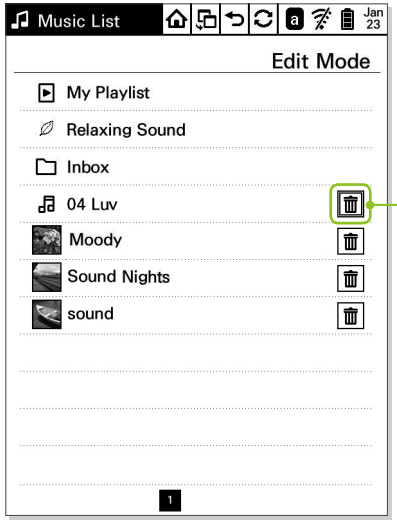

To delete a music file,

1. From the Home screen, tap **Music**.
2. Tap **Menu** → **Edit**.
3. Tap 🗑 at the right of a music file that you want to delete.
4. When the pop-up window appears, tap **Yes**.
   - To exit the edit mode, tap ↩.

You can not delete music files stored in the **Relaxing Sound** folder.

Images

View images (BMP, JPG and JPEG formats) saved on the device. You can also view zipped files of images similarly to book files. (Copy files → p. 16)

View images

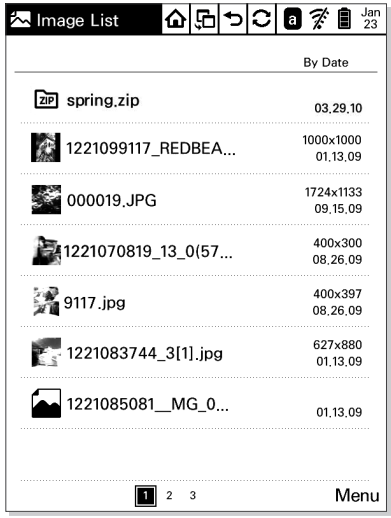

View images

1. From the Home screen, tap **Images**.
2. Tap an image list.
   - Tap **Menu** to use the following options.

Option	Function
Sort	Select how to sort images (By Date, By File Name)
View	Select how to view the list of images (List, Thumbnail)
Edit	Delete images

3. Tap an image.

4 View the image.

- To write a memo on the image, tap ✎.
- Tap **Menu** to use the following options.

Option	Function
Zoom	Zoom in (x1.0, x1.2, x1.5, x2.0) • You can also zoom in by pressing Fn and then the 2 number button.
Aspect Ratio	Adjust the ratio of an image (Original Fit, Auto Fit, Fit to Screen)
Full Screen On/ Full Screen Off	View an image in full-screen mode or exit full-screen mode
Hide Scribble/ Show Scribble*	Hide or show memos on an image

* This option will appear only when you write a memo on the image. (This option will remain available even after you delete a memo.)

- The maximum pixel value supported by the device is 12 mega-pixels for the JPG and JPEG formats, and 6 mega-pixels for the BMP format. You can automatically optimize image size and file formats with the Virtual Printer provided on the CD-ROM. (Install and use the Virtual Printer → p. 71)
- If an image title is over 256 bytes, any memo you write on the image will not be saved.

Send or receive image files via EmoLink

Send or receive a file between devices by pressing EmoLink in the viewing image, image list, or thumbnail screens. (p. 19)

View zip file images

You can view zipped files of images. When JPG/JPEG/BMP image files are zipped, the maximum pixel value supported by the device is 6 mega-pixels for each file.

To view zip file images,

1. From the Home screen, tap **Images**.
2. Tap a zip file.
3. Navigate the image files with the following icons.

Icon	Function
< / >	View the previous or next image • You can also view images by pressing < or >.
« / »	Skip to the first or last image • You can also skip to the first or last image by pressing and holding < or >.

Customize settings for zip file images

1. While viewing the zip file images, tap **Menu**.
2. Tap a menu to customize the following settings.

Option	Function
Enhance Image	Adjust the contrast of the image
View	Change how to view images (Original, Page Split (L → R), Page Split (R → L))
Add Bookmark/ Delete Bookmark	Add or delete a bookmark
Bookmarks	View bookmarked images
Series View	View the next image file manually or automatically (On, Off, Check Everytime)
Zoom	Zoom in (x1.0, x1.2, x1.5, x2.0)
Full Screen On/ Full Screen Off	View an image in full-screen mode or exit full-screen mode

Delete images

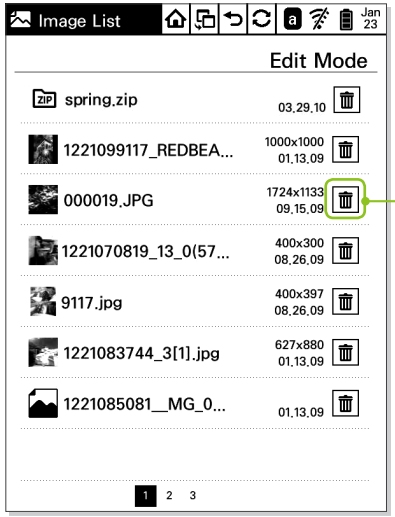

To delete an image,

1. From the Home screen, tap **Images**.
2. Tap **Menu** → **Edit**.
3. Tap 🗑 at the right of an image that you want to delete.
4. When the pop-up window appears, tap **Yes**.
   - To exit the edit mode, tap ↩.

Settings

Customize the screen settings, such as language, startup mode timer, wireless network settings, and EmoLlink settings. Manage the device by updating firmware or resetting.

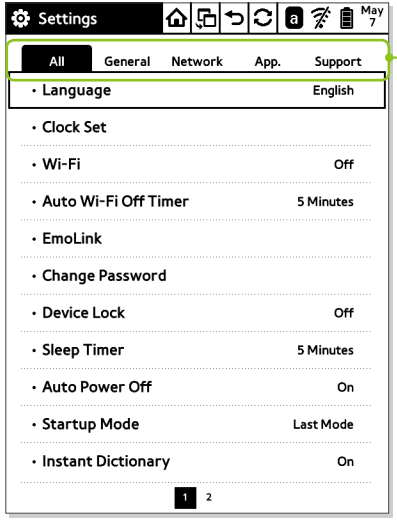

To customize settings,

1. From the Home screen, tap **Settings**.
2. Tap a tab.

Tab	Function
All	View menus over all tabs
General	Customize settings for **Language**, **Clock Set**, **Change Password**, **Device Lock**, **Sleep Timer**, **Auto Power Off**, **Startup Mode**
Network	Customize settings for **Wi-Fi**, **Auto Wi-Fi Off Timer**, **EmoLink**
App.	Customize settings for **Instant Dictionary** , **Book Flipping Option**, **Auto Refresh**
Support	Update the firmware, reset the device, and view device information

3. Tap an option to customize the setting.

General

Language	Select a display language. (p. 25)
Clock Set	Set the current time and date. (p. 25)
Change Password	Change the password for the lock function. (p. 26)
Device Lock	Set the device to be locked automatically when it is switched on. • To unlock the device, you must enter your password.
Sleep Timer	Set the screen to lock automatically when the device is not used for a specific length of time. (**5 Minutes**, **10 Minutes**, **20 Minutes**, **30 Minutes**)
Auto Power Off	Set the device to automatically switch off 30 minutes after entering sleep mode.
Startup Mode	Select a menu to be displayed when the device is switched on. • **Home**: Display the main menu screen. (p. 23) • **Last Mode**: Display the last function you were using. • **Continue Reading**: Display the last book you were reading. In **Continue Reading** mode, if you reboot the device while reading a book, it may take some time to load the last page you were reading.

Network

Wi-Fi	When you connect the device over the wireless network, you can purchase books from online bookstores or download content files, 1 Select **On**. 2 Select an available Wi-Fi network. 3 Enter the password and tap **Yes**. 4 When Wi-Fi is connected, download various content files. If you tap the wireless network antenna area at the top of the screen, you can view the current time and turn the Wi-Fi feature on or off directly. (p. 24) ***Customize proxy server settings*** To connect to the wireless network with a proxy server, you must first customize the proxy server settings. 1 Tap **Proxy Server**: **Off**. 2 Tap **On**. 3 Enter the URL address and port number and then tap **OK**. • If you enter an empty space by pressing ▭ in the server URL field, the server URL will not be saved. • You can enter from 1 to 65535 for port number. For the URL address and port number of the proxy server, contact your network administrator.
Auto Wi-Fi Off Timer	Set the device to disconnect the wireless network after a specified interval. (**10 Minutes**, **20 Minutes**, **30 Minutes**, **Off**) • You can set an alarm message to appear when the wireless network is disconnecting. Tap ☑ next to **Turn on the alarm message**.

EmoLink	Customize EmoLink settings. • **EmoLink**: Turn on or off. • **Device Name**: Register or edit the device name that is shown when the device is connected to another device. • **Change Group**: Add or change an EmoLink group. Also, set whether or not devices from other groups are allowed to connect. - You can enter up to 60 characters with alphabet or numbers for the group title. • **Connect Mode**: Select an EmoLink connection mode. - **Direct Mode**: Automatically connect with any EmoLink-enabled device within range. - **AP Mode**: Automatically search for and connect to wireless networks. • When connected to a wireless network in **AP Mode**, your device attempts to connect to the network to which you previously connected. If it fails, the device will connect to the unsecured network with the strongest signal. To select a wireless network manually, tap **Settings** → **Network** tab → **Wi-Fi** and then tap **On**. • When connected to a wireless network in **AP Mode**, only devices on the same network are allowed to transfer files via EmoLink. • **Direct Network Settings**: Select a direct connection mode. - **Auto**: The device attempts to connect to automatically an EmoLink-enabled device. - **Manual**: Manually enter SSID and WEP passwords when connecting directly to a device. - You can enter up to 32 characters with alphabet or numbers for SSID. - You can enter only letters and numbers for WEP password. The size will be limited to 5, 10, 13, 26 bytes depending on the wireless network. • **Learn How to Use** : View helpful instructions for using EmoLink.

App.

Instant Dictionary	Set to look up words instantly when you tap them on the reading screen. (p. 54)
Book Flipping Option	Specify the action taken when you press and hold < or >, or tap « or » while reading a book. (**Chapter**, **Bookmarks&Notes**)
Auto Refresh	Set an interval to refresh the screen while reading a book. (**Every Page**, **Every Third Page**, **Every Fifth Page**, **Every Tenth Page**, **Off**) • The screen turns off and on quickly at every refresh interval. • Due to the electronic paper capabilities of the touch screen, your device may have afterimages. Tap ⟳ to refresh the screen whenever needed.

Support

Update Firmware	Update your device with the most recent firmware. (p. 73)
Reset	Reset all settings to the factory defaults. (p. 70)
Information	• **Product Information** : Enter or edit the device name, and view the model name, firmware version, manufacturer information, and MAC address. • **Memory Information** : View used and available memory. • **User Information** : Enter your personal information. (name, company, phone, and email address) - You can enter up to 64 bytes with letters, numbers, or special characters for each user information field.

Reset the device

Reset the device using the reset button

If the device does not respond properly or will not turn off, press the reset button with your stylus to reset the device. Your saved files and customized settings will not be affected.

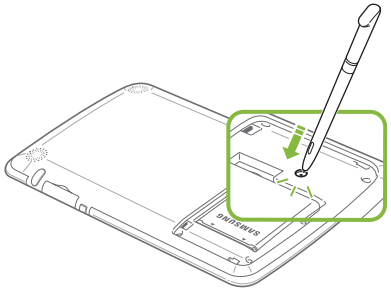

Reset all settings

Reset all settings to the factory defaults.

1 From the Home screen, tap **Settings**.

2 Tap **Support** tab → **Reset**.

3 Tap an option.

Option	Function
Reset to Default Settings	Reset the settings that you have customized
Delete All Data	Reset the device to the factory default settings

Although you reset the device, your password, the time, and the product and user information you saved will not be affected.

4 When the pop-up window appears, tap **Yes**.

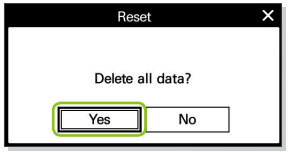

▲ When you select **Delete All Data**

5 When the reset is complete, tap **OK**.

Install and use the Virtual Printer

The Virtual Printer program is provided on the supplied CD-ROM. You can use this program to optimize book and image files for viewing on your device.

Install Virtual Printer

1 Insert the CD-ROM into an appropriate drive on your PC.

2 Click **Virtual Printer** and follow the on-screen instructions to install the program.

- From the default printer setting screen, click **No** to install Virtual Printer or **Yes** to install and set Virtual Printer as a default printer.

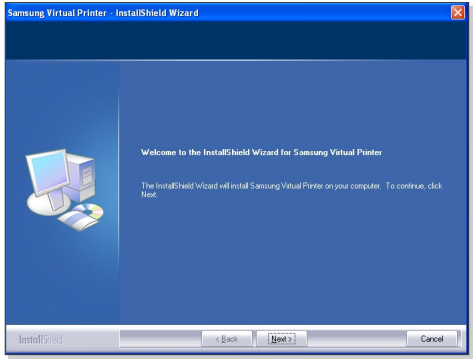

3 When the installation is complete, connect the device to the PC with the USB cable.

- The Virtual Printer program can be used only with your device.
- To directly convert book or image files without the need to change printer settings, set the Virtual Printer as the default. To print files, you must select a physical printer.

Use Virtual Printer

1 Connect the device to a PC with the USB cable.

- The pop-up window appears.

2 Tap **Yes**.

3 Open a book or image files on the PC.

4 Make the print order and select **Samsung Virtual Printer** from the name drop-down list.

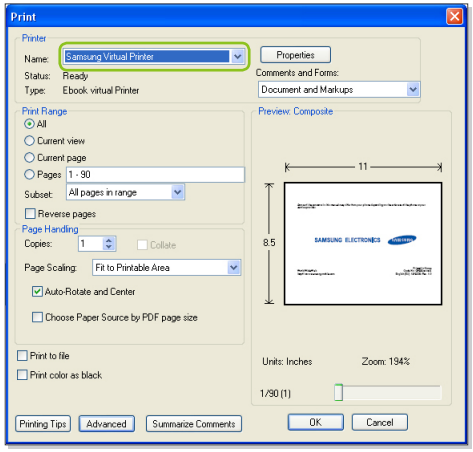

5 When the **Samsung Virtual Printer** window appears, click **Print**.

- If the Samsung Virtual Printer window appears, select a location to save the output file, folder name, and a file format, and then click **Print**.
- Optimized files will be saved in the **Images** folder on your device. You can view optimized files by accessing the **Images** menu on your device.

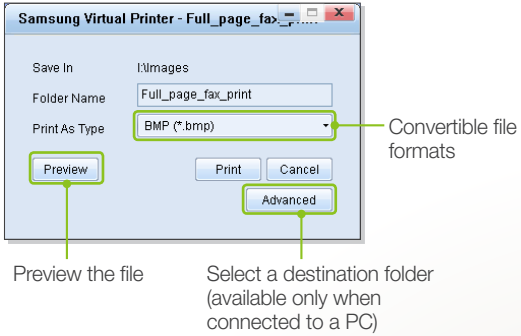

Update firmware

Download and install the latest firmware from the Samsung Electronics web page http://www.samsung.com/

1 Connect the device to a PC with the USB cable.

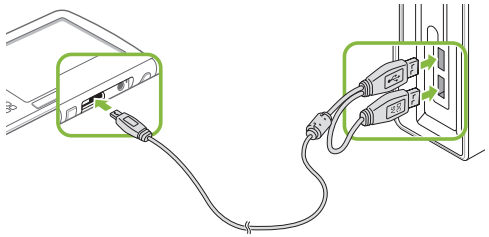

2 When the pop-up window appears, tap **Yes**.

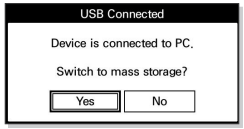

3 Visit the Samsung Electronics web page (http://www.samsung.com/) and enter your device's model name to search for the latest firmware.

4 Open **My Computer** on the desktop and double-click the removable disk icon.

- The name of the removable disk may vary by PC.

5 Transfer the new firmware to the **Firmware_Update** folder. (Copy files → p. 16)

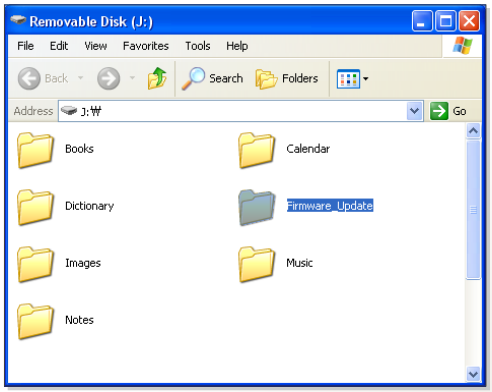

6 Safely remove the removable disk from the PC and disconnect the USB cable. (p. 18)

7 From the Home screen, tap **Settings**.

8 Tap **Support** tab → **Update Firmware**.

- The pop-up window appears.

9 When the pop-up window appears, tap **Yes**.

- The firmware will be updated.

- When the update is complete, the device will reboot automatically.
- Do not disconnect the USB cable or turn the device off while the update is in progress, as this may result in loss of data or damage to the device.
- You can check the current firmware by tapping **Settings** → **Support** tab → **Information** → **Product Information**. (p. 69)

Troubleshooting

If you are having trouble with your device, try these troubleshooting before contacting a service professional.

Issue	Resolution
I pressed the power button, but the device does not turn on.	• Connect the USB cable to charge the battery. • Disconnect the USB cable and then press the reset button with the stylus. (p. 70)
The device will not charge even with the USB cable connected.	Ensure that the USB cable is connected properly.
The device will not turn on even with the USB cable connected.	Check the connection between the device and the USB cable.
The screen always seems to be locked.	From the Home screen, tap **Settings** → **General** tab → **Sleep Timer** to change the time delay. (Sleep Timer → p. 66)
The time setting is not correct.	The current time settings may be lost when the battery discharges completely. Set the current time again. (p. 25)
I can not see a downloaded or copied book in the book list.	Connect the USB cable and ensure the device is recognized as a removable disk. Then disconnect the USB cable to synchronize with a PC. (Copy files → p. 16)
The device turns off when I disconnect the USB cable from a PC during data synchronization.	Reset the device and then copy files to the device by connecting the USB cable. (Reset the device → p. 70, Copy files → p. 16)
I draw a curve, but it appears as a straight line.	Your device may not recognize your inputs correctly right after refreshing the screen. Wait until the refresh is complete.
Letters and images are not clear.	Tap ⟳.
Image files do not display on the screen.	The maximum resolution supported by the device is 12M. Image files with a higher resolution will appear in the file list, but the image itself can not be displayed on the screen.

Specifications*

Model name	E65	
Panel	Type	Active Matrix Electrophoretic Display
	Resolution	600×800 pixel
	Color	8 Level Gray Scale
Hardware	Flash memory	Available for a removable disk: 1.7 GB
	USB	Device 2.0
	Voltage	When connected to a PC: USB 5 V
	Battery	Li-Ion 1500 mAh
Touch screen	Type	EMR Pen Touch Type (Text Input, OSK supported)
Software	OS	Linux 2.6.29
Sound	Stereo 0.3w + 0.3w (Earphone supported)	
Wireless	Wi-Fi 802.11b/g	
Product	Dimensions (W x H x D)	125.5x194x13 mm
	Weight	212g (including the battery: 244 g)
USB cable	Micro type	
File support	Books	ePUB, PDF**, TXT
	Music	MP3
	Images	BMP, JPG, JPEG (Progressive JPG is not supported)

* Specifications in the user manual are subject to be changed without prior notice.
* The wireless device can not provide services related to personal safety because of the possibility of radio interference.
* This device is a domestic DSRC (Dedicated Short Range Communication) wireless device.
** PDF files are not displayed properly if the files do not comply with the PDF/A standard.

Open Source License

To send inquiries and requests for matters regarding open sources, contact Samsung via email (oss.request@samsung.com).

- This product uses some software programs that are distributed under the Independent JPEG Group.
- This product uses some software programs that are distributed under the Freetype Project.
- This product uses some software programs that are distributed under the OpenSSL Project..
- This product uses some software programs that are distributed under the GPL/LGPL.
  GPL software: Linux Kernel, Busybox, Binutils, MPlayer, wpa_supplicant, U-boot, Wireless_tools
  LGPL software: Glibc, avahi

  To view unofficial translations of the GPL and LGPL, please visit the following link:
  http://www.gnu.org/licenses/old-licenses/gpl-2.0-translations.html
  http://www.gnu.org/licenses/old-licenses/lgpl-2.1-translations.html

To see more details, click Open Source License on the main screen of the **CD-ROM**.

Index

A

Adobe Digital Editions 27

B

Battery
- capacity 11
- charging 10
- inserting 8
- removing 9

Bookmarks 33

Books
- deleting 36
- downloading 16
- viewing 28
- viewing on TV screen 32

Bookstore 37

C

Calendar 47

Charging indicator 10

D

Dictionary
- adding words 56
- looking up words 53
- using instant function 54
- viewing search results 55
- viewing word list 54

E

EmoLink
- changing group 21
- initializing 19
- receiving files 20
- sending files 19

Events
- creating 47
- deleting 50
- viewing 48

F

Files
- copying 16
- cropping and zooming PDF 30
- downloading 37
- receiving via EmoLink 20
- sending via EmoLink 19

Firmware 73

H

Highlights
- adding memos 35
- looking up words 35
- using 34

Home screen 23

I

Icons 24

Images
- deleting 64
- viewing 61
- viewing zip files 63

M

Memory card 15

Menus
- accessing 22
- viewing books 28
- viewing images 61

Music
- deleting 60
- playing 57

N

Notes
- adding pages 38
- bookmarking 40
- creating 38
- deleting 45
- locking pages 40
- viewing 42

O

Outlook
- installing Samsung Outlook Sync 51
- synchronizing schedules 51
- viewing schedules 52

P

Password 26

R

Reset device 70

S

Secondary power connector 10

Settings
- applications 69
- changing 65
- customizing 25
- general 66
- network 67
- resetting to default 70
- support 69

Stylus
- storing 13
- using 13

T

Touch screen
- locking and unlocking 12

U

USB
- charging 10
- disconnecting 18

V

Virtual printer 71

W

Wireless network 24

Samsung Service center	U.K	0845 SAMSUNG (7267864)
	SPAIN	902 - 1 - SAMSUNG (902 172 678)
	FRANCE	01 48 63 00 00
	ITALY	800-SAMSUNG (726-7864)
	NETHERLANDS	0900-SAMSUNG (0900-7267864) (€ 0,10/Min)
Samsung Electronics web page	http://www.samsung.com/	
Adobe	Contains Reader® Mobile technology by Adobe Systems Incorporated	