

541-17

RECORD OF SURVEY

A PORTION OF

N 1/2 SEC. 25

TION - R 9 E, M.D.M.

COUNTY OF EL DORADO, STATE OF CALIFORNIA

JANUARY, 1976

SCALE: 1" = 200'

RICHARD H. JONES

L.S. N° 2893

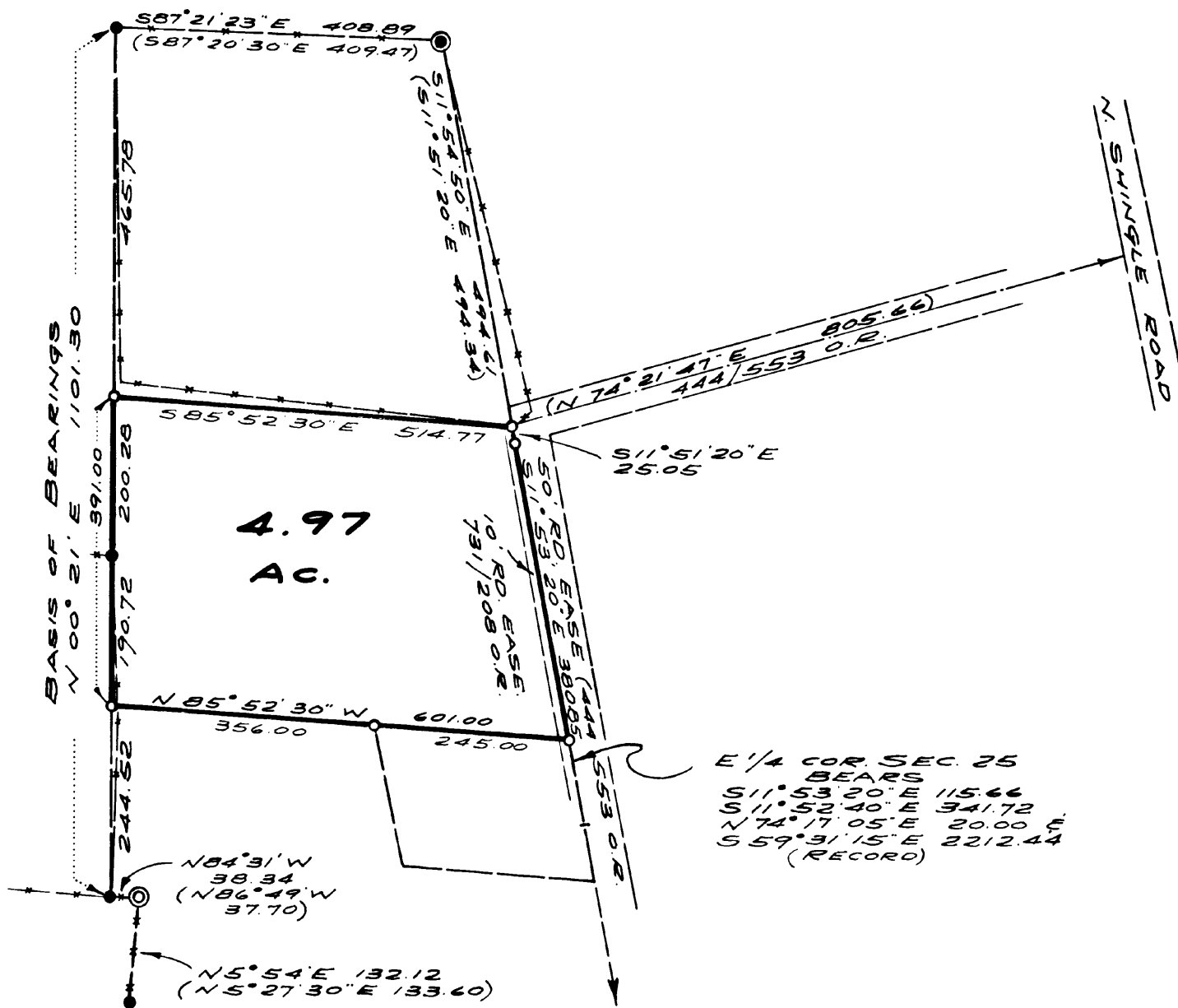
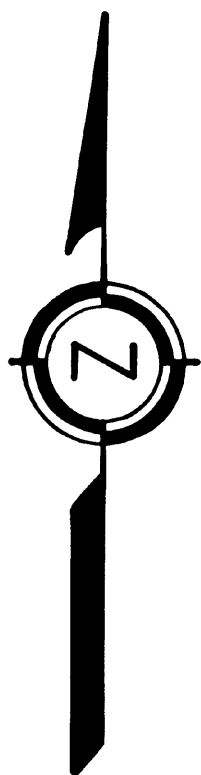

LEGEND:

- FOUND 3/4" C.I.P. L.S. 1820 - 1962
- SET 3/4" C.I.P. L.S. 2893 - 1975
- ⊙ FOUND 3/4" C.I.P. L.S. 2651
- ⊙ FOUND 1" I.P. W/ 2" KNOB RE 7400
- EXISTING FENCE LINES

BASIS OF BEARINGS:

THE MERIDIAN OF THIS SURVEY IS BASED ON THOSE CERTAIN DEEDS RECORDED IN THE OFFICIAL RECORDS OF EL DORADO COUNTY AT 760/426; 1112/614; 1310/52 AND 1361/151 FROM FOUND MONUMENTS AND IS TRUE NORTH.

SURVEYOR'S CERTIFICATE:

THIS MAP CORRECTLY REPRESENTS A SURVEY MADE BY ME OR UNDER MY DIRECTION IN CONFORMANCE WITH THE REQUIREMENTS OF THE LAND SURVEYORS ACT AT THE REQUEST OF ROBERT R. CHESLEY, INC. IN JANUARY, 1976.

Richard H. Jones
RICHARD H. JONES
L.S. N° 2893

COUNTY SURVEYOR'S CERTIFICATE:

THIS MAP HAS BEEN EXAMINED FOR CONFORMANCE WITH THE REQUIREMENTS OF THE LAND SURVEYORS ACT THIS 15th DAY OF JANUARY, 1976.

Fred G. DeBerry
FRED G. DEBERRY
L.S. N° 2403
COUNTY SURVEYOR
COUNTY OF EL DORADO



COUNTY RECORDER'S CERTIFICATE:

FILED THIS 15th DAY OF January 1976 AT 2:37 P.M. IN BOOK 4 OF RECORDS OF SURVEY AT PAGE 145 AT THE REQUEST OF R.H. JONES

DOC. N° 1468

James W. Sweeney
JAMES W. SWEENEY
COUNTY RECORDER
COUNTY OF EL DORADO

BY: *Donna Carr*
DEPUTY



541-17

541-17