

CORNER RECORD

Agency Index **BK 116 PG 25**
Document Number **CR10242 12042**

City of OAKLAND County of ALAMEDA, California
Brief Legal Description WELL MONUMENT LOCATED WITHIN EMBARCADERO

CORNER TYPE		COORDINATES (Optional)	
<input type="checkbox"/> Government Corner	<input type="checkbox"/> Control	N. <u> </u>	E. <u> </u>
<input type="checkbox"/> Meander	<input type="checkbox"/> Property	<input checked="" type="checkbox"/> Elevation	
<input type="checkbox"/> Rancho	<input type="checkbox"/> Other	Units <u> </u>	Metric <input type="checkbox"/> U.S. Survey Foot <input type="checkbox"/>
Date of Survey <u>5/24/18</u>		Horizontal Datum <u> </u>	
		Zone <u> </u>	Epoch Date <u> </u>
		Vertical Datum <u> </u>	
		<input type="checkbox"/> Complies with Public Resources Code §§8801-8819	
		<input type="checkbox"/> Complies with Public Resources Code §§8890-8902	

PLS Act Ref.:	<input type="checkbox"/> 8765(d)	<input checked="" type="checkbox"/> 8771	<input type="checkbox"/> 8773	<input type="checkbox"/> Other:
Corner/ Monument:	<input checked="" type="checkbox"/> Left as found	<input type="checkbox"/> Established	<input type="checkbox"/> Rebuilt	<input checked="" type="checkbox"/> Pre-Construction
	<input type="checkbox"/> Found and tagged	<input type="checkbox"/> Reestablished	<input checked="" type="checkbox"/> Referenced	<input type="checkbox"/> Post-Construction

Narrative of corner identified and monument as found, set, reset, replaced, or removed:

☐ See sheet #2 for description(s):

FOUND BRASS DISK IN WELL MONUMENT WITHIN EMBARCADERO. LABELLED PORT OF OAKLAND H134.

SEE SKETCH ON PAGE 2.

SURVEYOR'S STATEMENT

This Corner Record was prepared by me or under my direction in conformance with

the Professional Land Surveyors' Act on SEPT. 6, 2018

Signed [Signature] P.L.S. or R.C.E. No. 7059



COUNTY SURVEYOR'S STATEMENT

This Corner Record was received 13 AUGUST 2018

and examined and filed 6 DECEMBER 2018

Signed Michael Rubner P.L.S. or R.C.E. No. 6843

Title COUNTY SURVEYOR

County Surveyor's Comment



KE41H2

ALAMEDA COUNTY MONUMENT ID

HIGHWAY 880

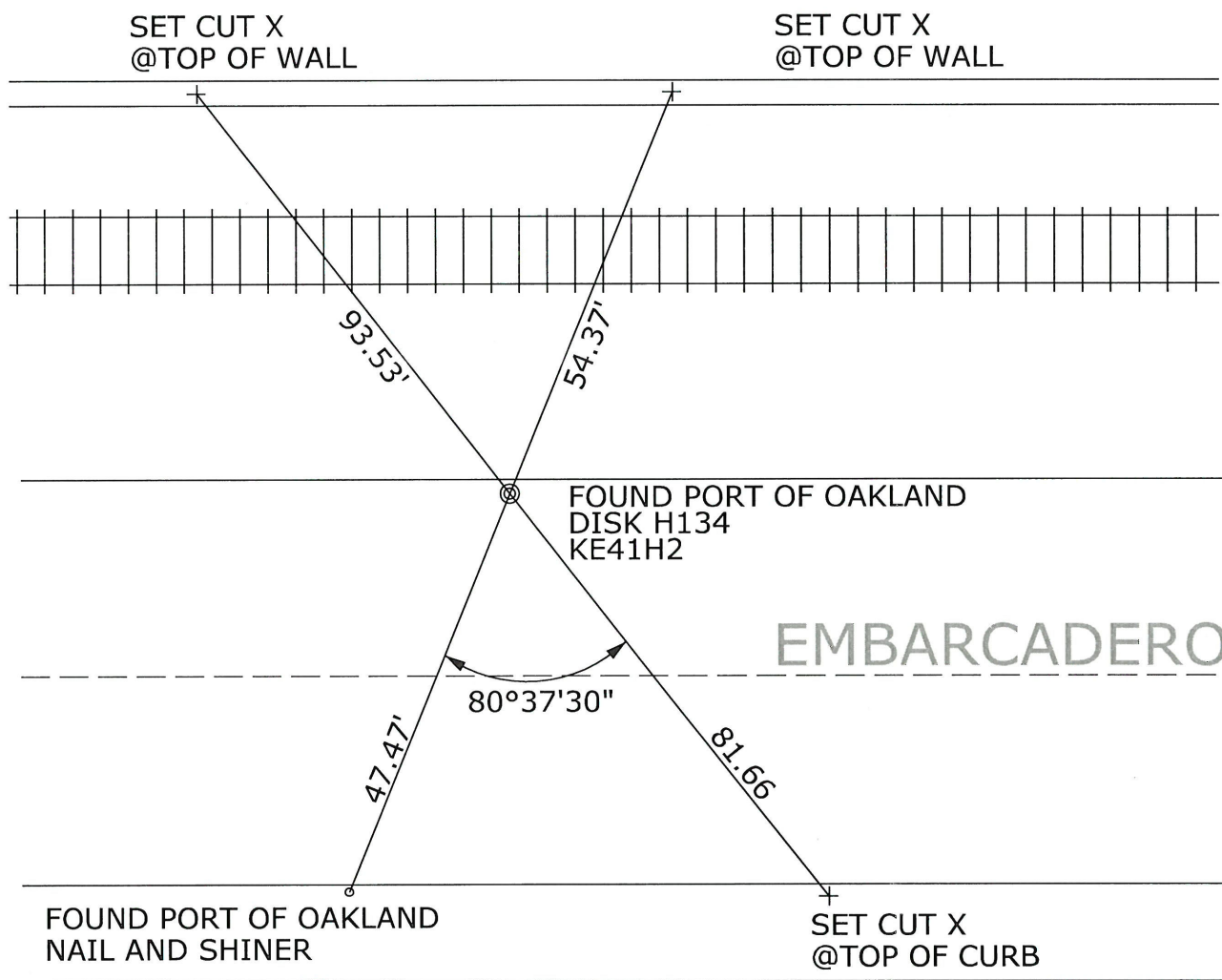

APN: 018-0475-002

APN: 018-0480-003