

X:\PROJECTS\PROJECTS_01\010101 Panda Express Newport News VA\2020\NS-300 Framing Sections.dwg, SS01, 2/2/2022 1:05:51 PM, bdotkowski, Bludsen PDF, ARCH_D_04.00_x_36.00.dwg, 1:1

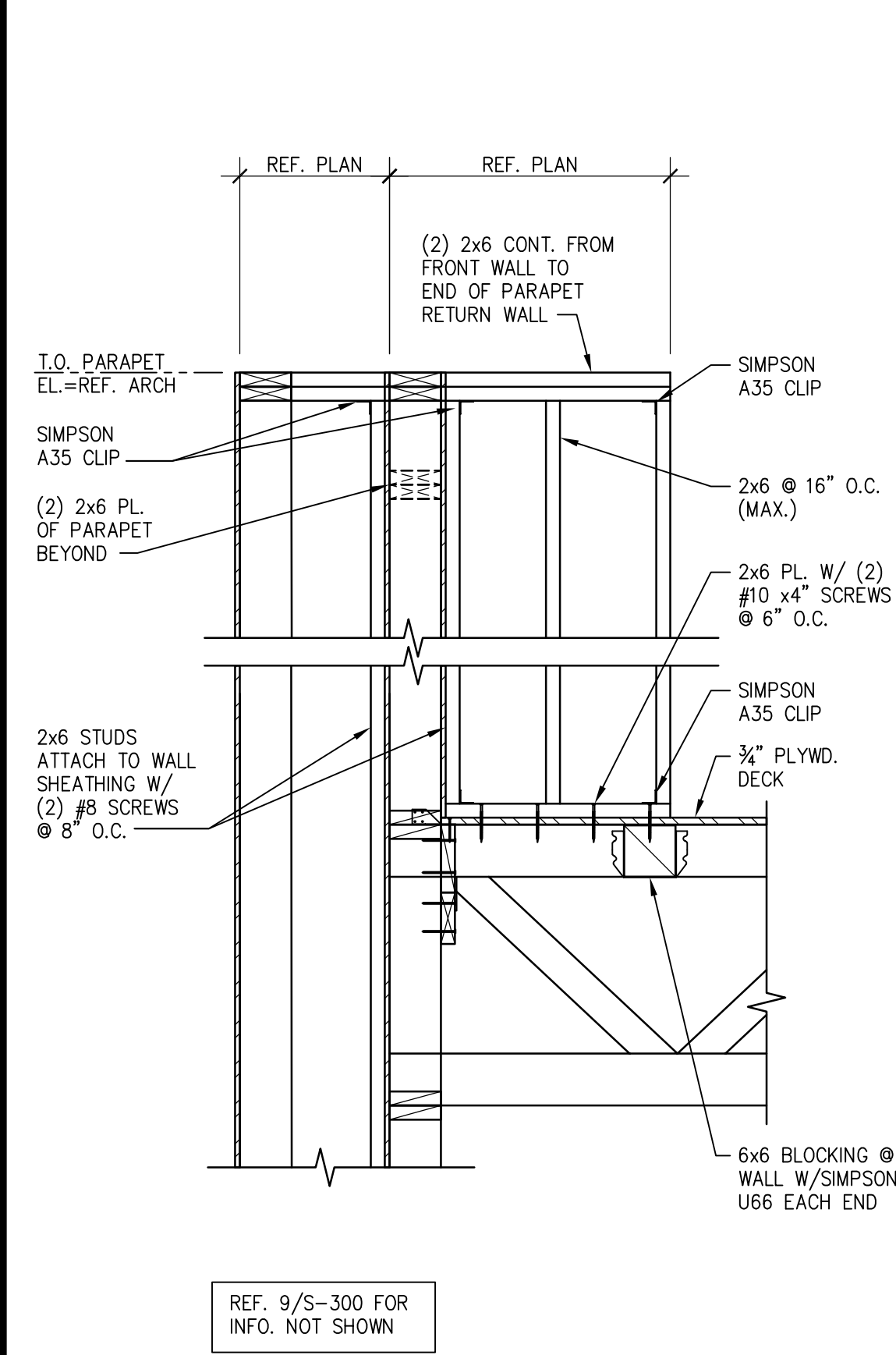

SECTION 19
SCALE: 3/4"=1'-0" S-300

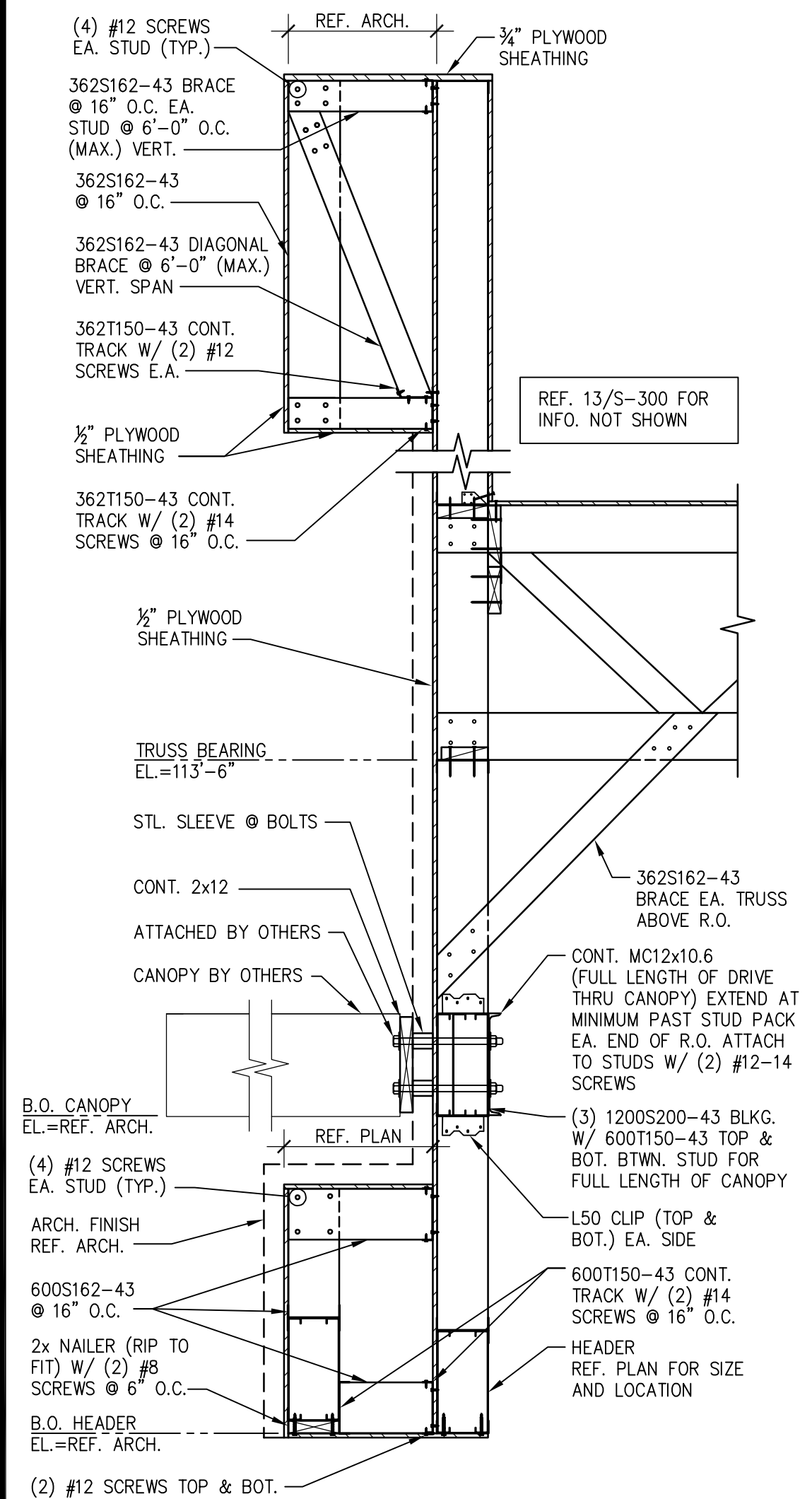

SECTION 17
SCALE: 3/4"=1'-0" S-300

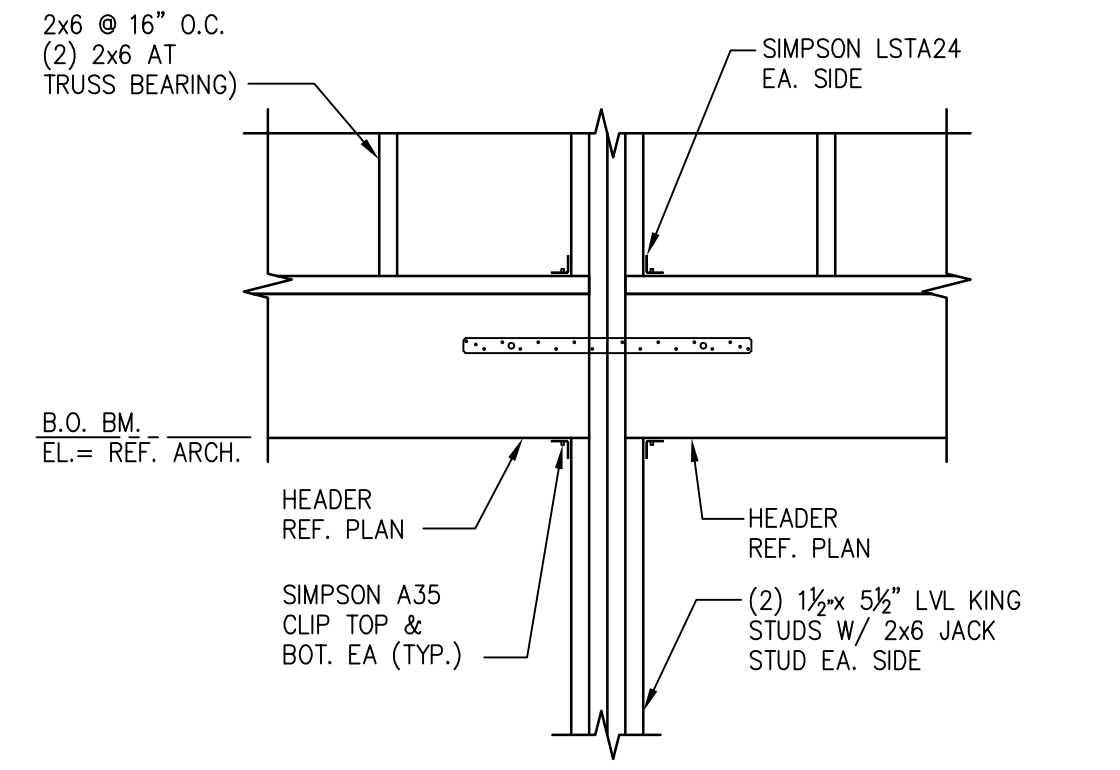

SECTION 16
SCALE: 3/4"=1'-0" S-300

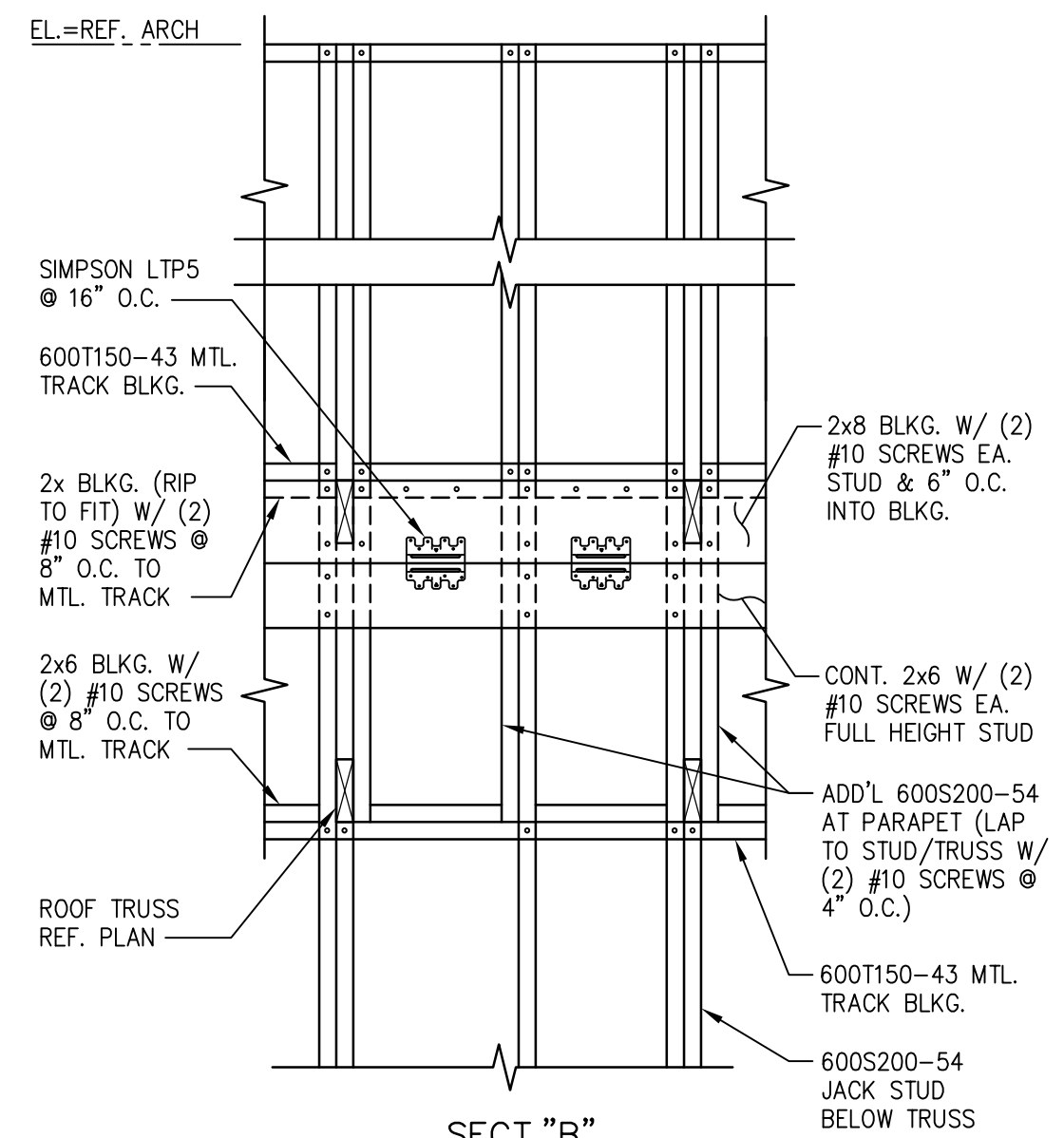

SECTION 11
SCALE: 3/4"=1'-0" S-300

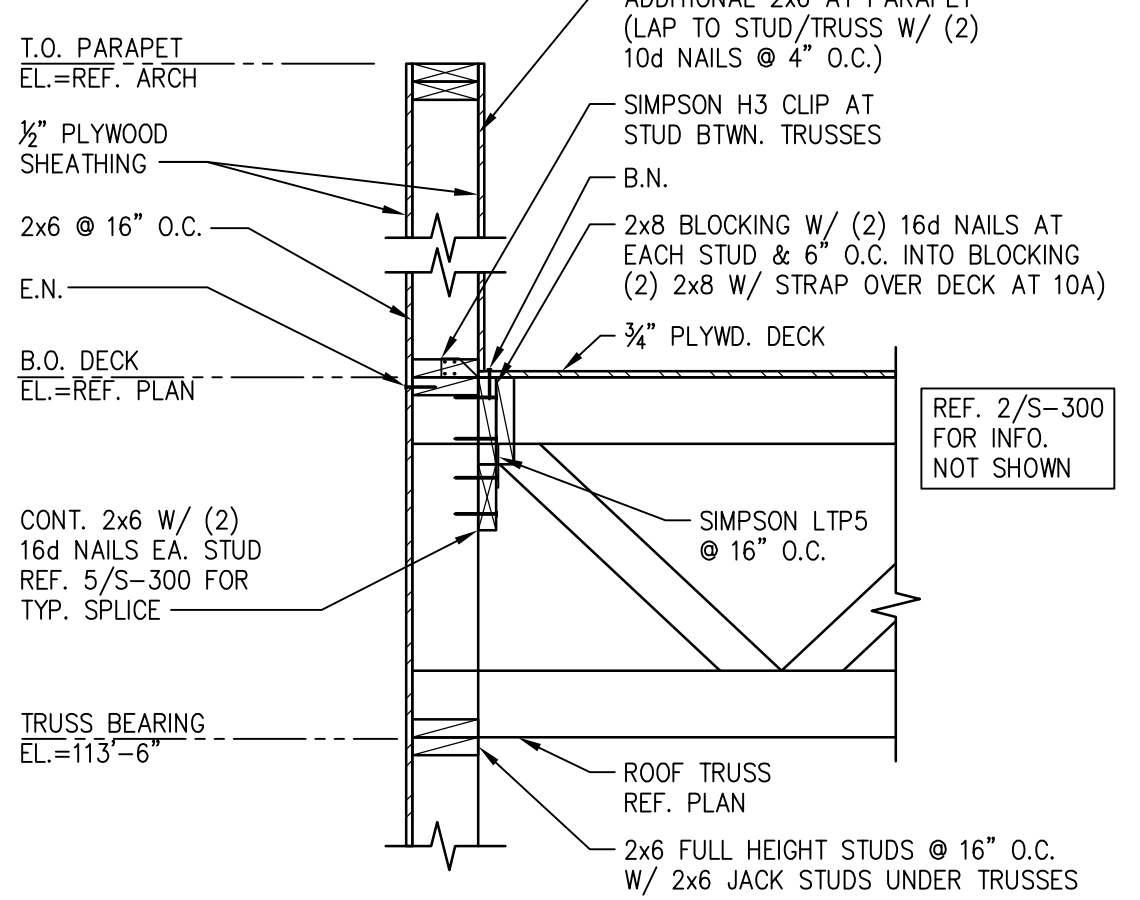

SECTION 10, 10A
SCALE: 3/4"=1'-0" S-300

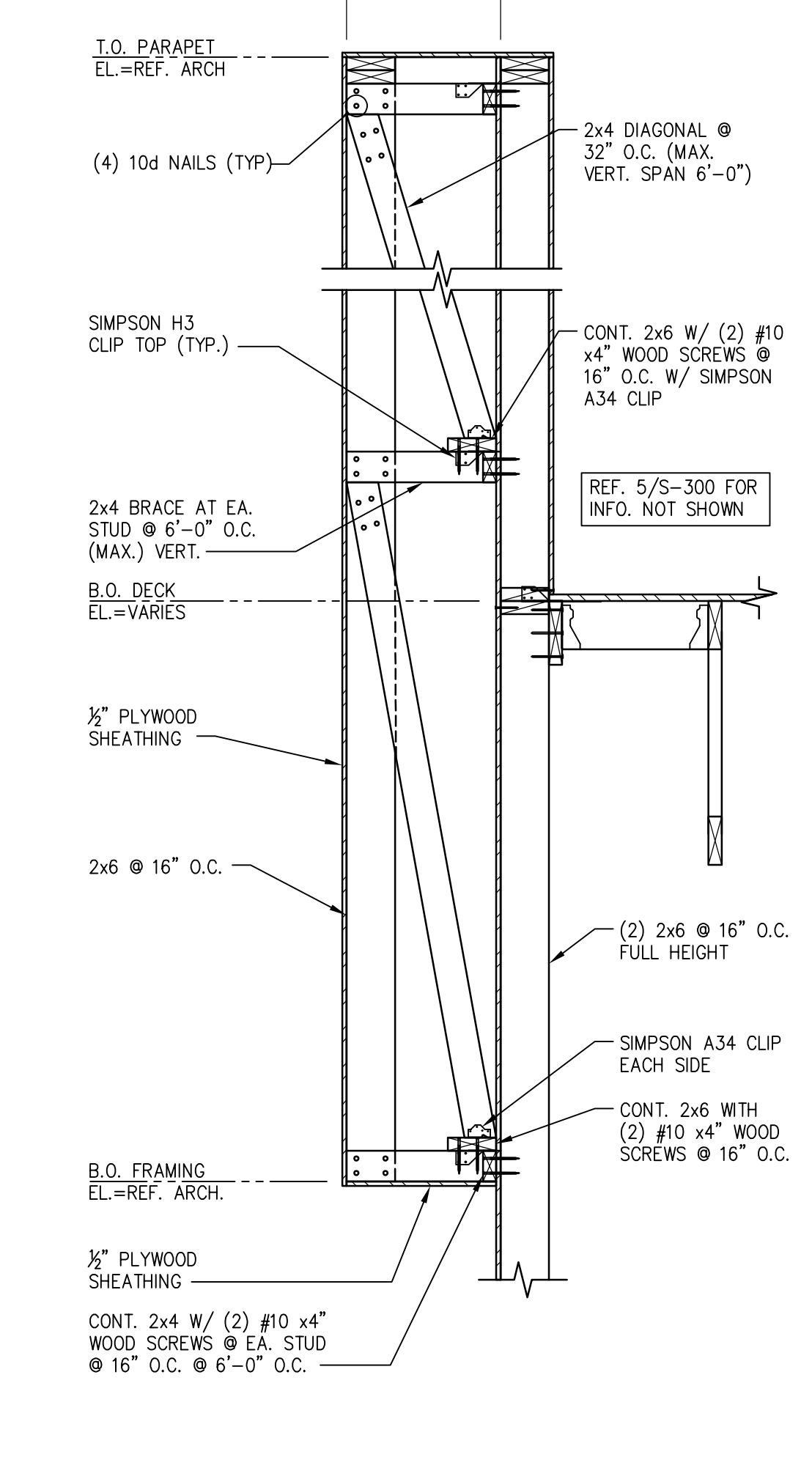

SECTION 7
SCALE: 3/4"=1'-0" S-300

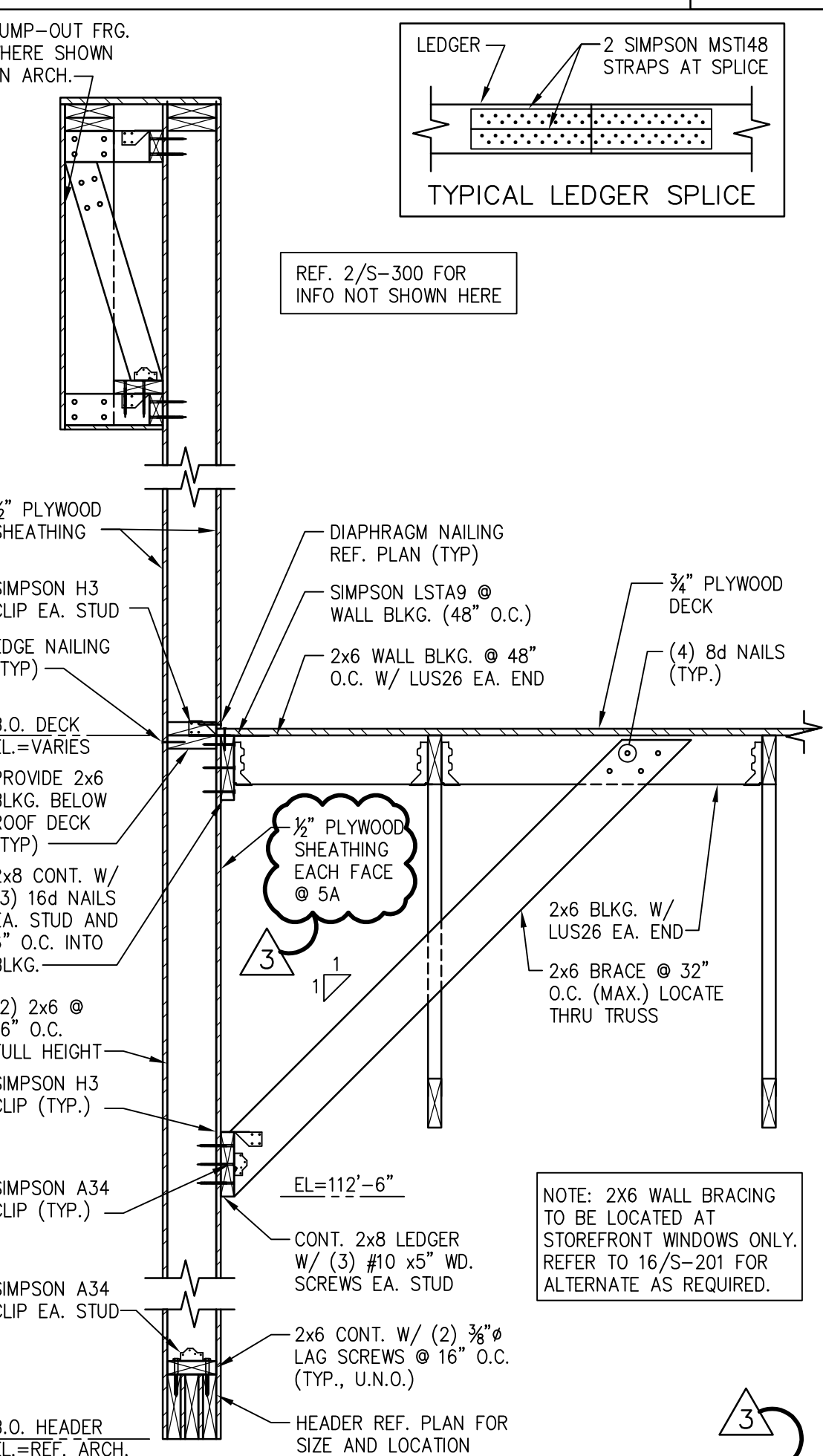

SECTION 5, 5A
SCALE: 3/4"=1'-0" S-300

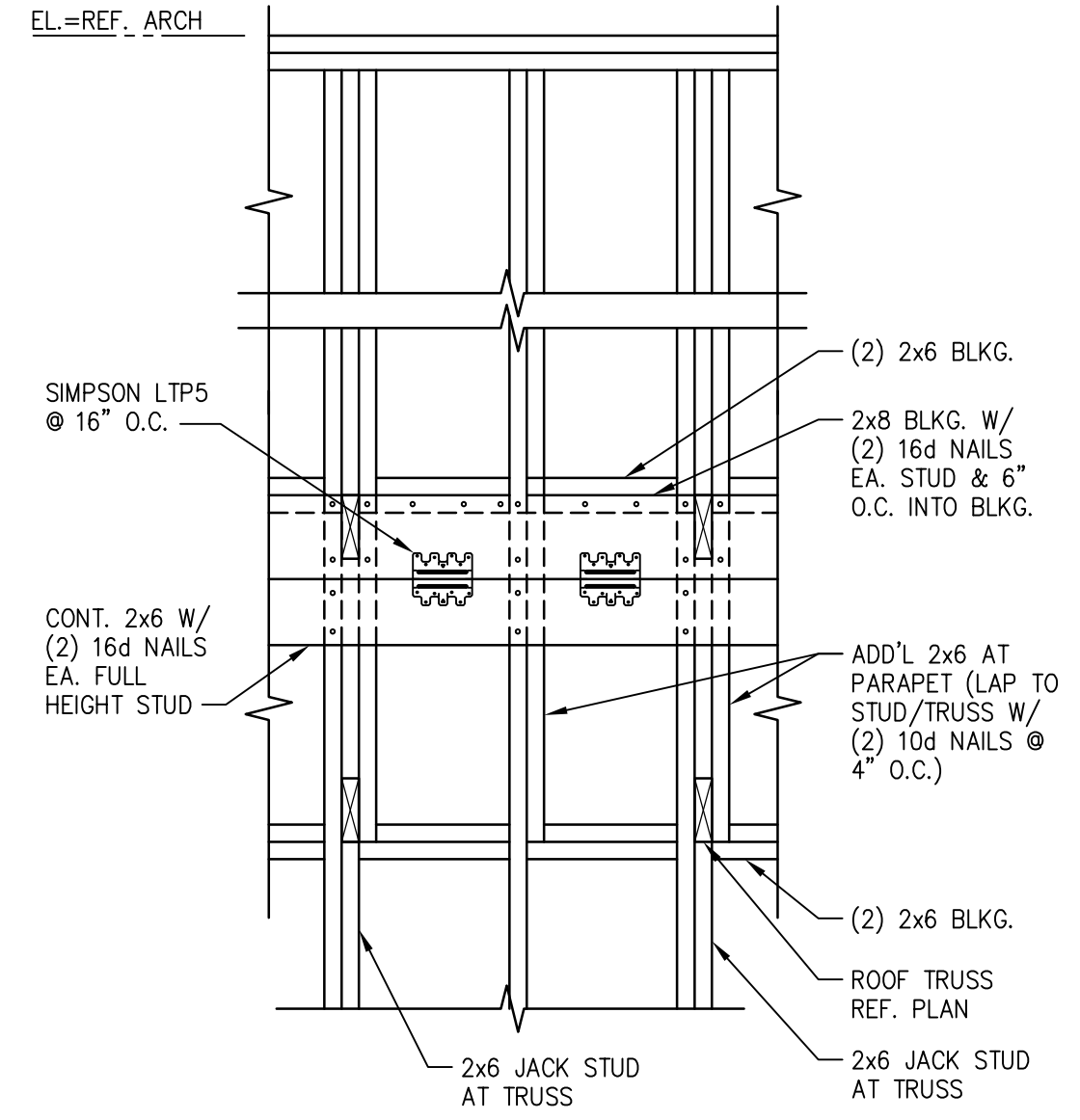

SECTION 2
SCALE: 3/4"=1'-0" S-300

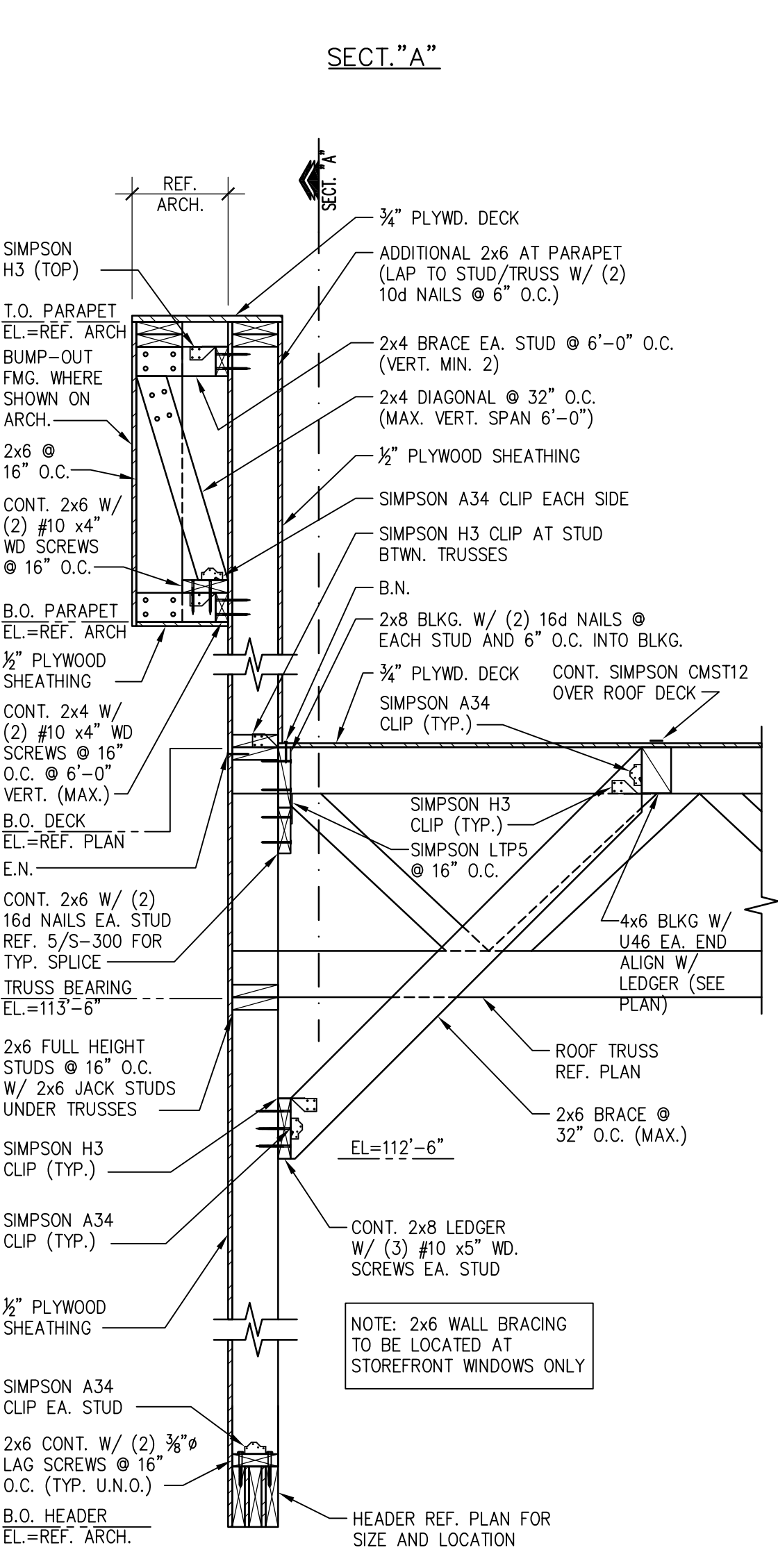

SECTION 13
SCALE: 3/4"=1'-0" S-300

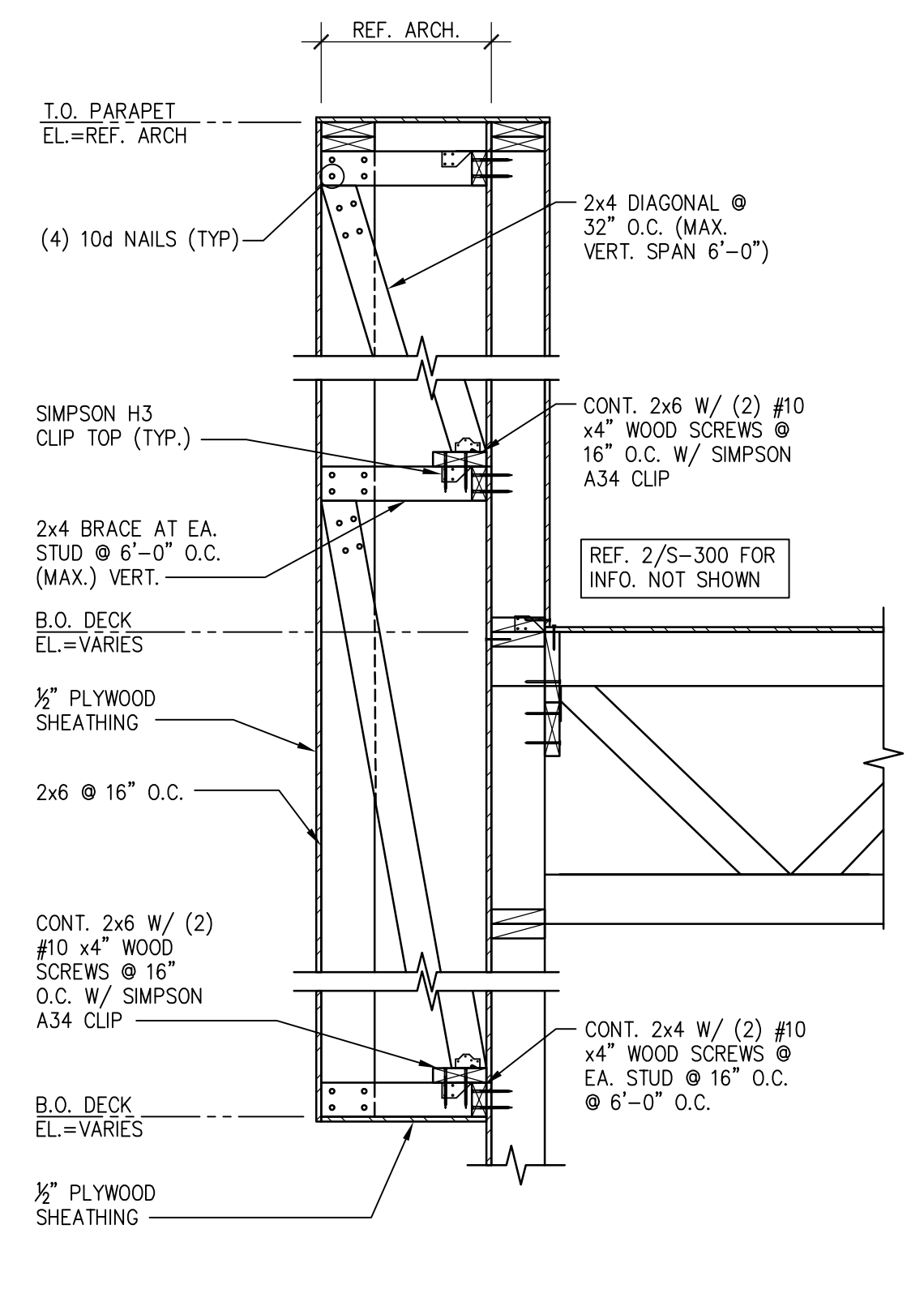

SECTION 9
SCALE: 3/4"=1'-0" S-300

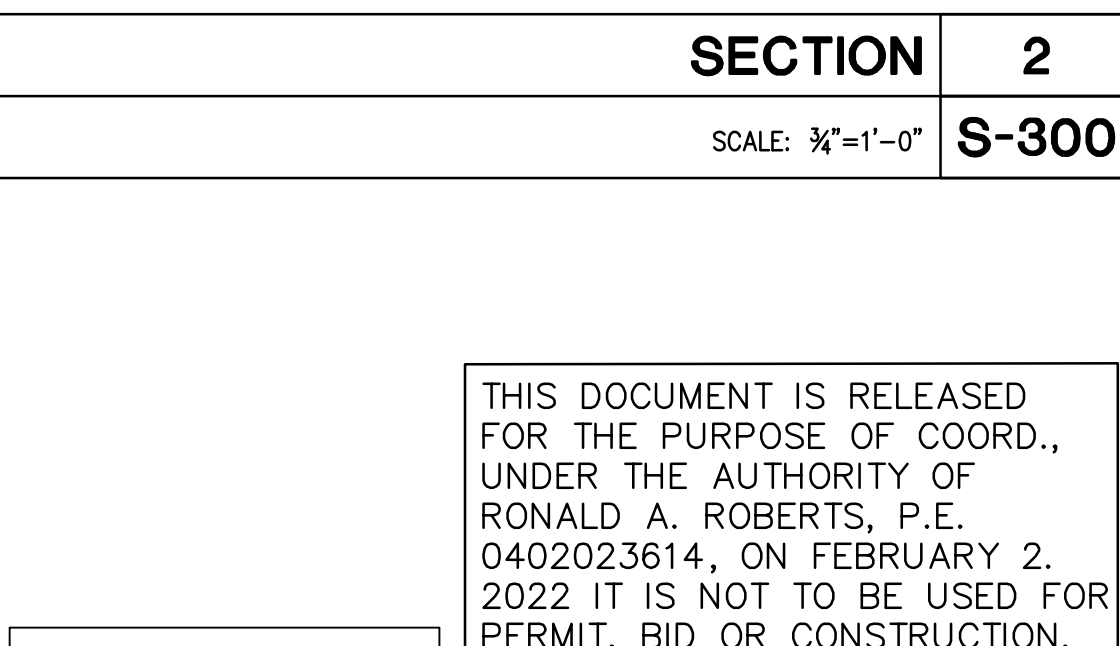

SECTION 17
SCALE: 3/4"=1'-0" S-300



PANDA EXPRESS, INC.
1683 Walnut Grove Ave.
Rosemead, California
91770
Telephone: 626.799.9898
Facsimile: 626.372.8288

All ideas, designs, arrangement and plans indicated or represented by this drawing are the property of Panda Express Inc. and were created for use on this specific project. None of these ideas, designs, arrangements or plans may be used by or disclosed to any person, firm, or corporation without the written permission of Panda Express Inc.

REVISIONS:
OWNER REVISIONS 01-27-22

ISSUE DATE:
ISSUE FOR PERMIT 01-29-21
ISSUE FOR BID 04-30-21
ISSUE FOR BID (DT) 02-04-22

DRAWN BY: AE

PANDA PROJECT #: D8164
PANDA STORE #: -
ARCH PROJECT #: 261-321

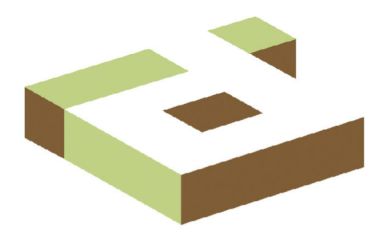

idGROUP



Ronald A. Roberts
Associates, Inc.
Consulting Engineers
2948 N. Stemmons Freeway
Dallas, Texas 75247-8103
Phone: (214) 637-6299
www.rar.net

PANDA EXPRESS

TRUE WARM & WELCOME
JEFFERSON AVE. & MORRIS DR.
NEWPORT NEWS, VA 23605

S-300

FRAMING SECTIONS

TRUE WARM & WELCOME 2300 R4

THIS DOCUMENT IS RELEASED FOR THE PURPOSE OF COORD., UNDER THE AUTHORITY OF RONALD A. ROBERTS, P.E. 0402023614, ON FEBRUARY 2, 2022 IT IS NOT TO BE USED FOR PERMIT, BID OR CONSTRUCTION.

NOTE: PHYSICAL TO ALL SECTIONS. REFER TO 13, 14, 17/5-301 AWNING BLOCKING REQUIREMENTS AS APPLICABLE. REFER TO PLAN.

NOTE: 2X6 WALL BRACING TO BE LOCATED AT STOREFRONT WINDOWS ONLY. REFER TO 16/S-201 FOR ALTERNATE AS REQUIRED.

REF. 2/S-300 FOR INFO NOT SHOWN HERE

REF. 5/S-300 FOR INFO. NOT SHOWN

REF. 2/S-300 FOR INFO. NOT SHOWN

REF. 2/S-300 FOR INFO. NOT SHOWN

NOTE: 2X6 WALL BRACING TO BE LOCATED AT STOREFRONT WINDOWS ONLY. REFER TO 16/S-201 FOR ALTERNATE AS REQUIRED.

REF. 2/S-300 FOR INFO NOT SHOWN HERE

REF. 5/S-300 FOR INFO. NOT SHOWN

REF. 2/S-300 FOR INFO. NOT SHOWN

REF. 2/S-300 FOR INFO. NOT SHOWN