

# CORNER RECORD

City of OAKLAND

Document Number CR 521  
 County of Alameda, California  
 HUMANN CO. JOB NO.: 92023

Brief Legal Description LOT 9 BLOCK 1  
26 M 15

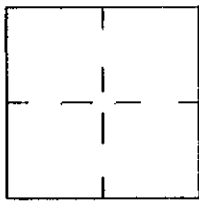

## CORNER TYPE

Government Corner ☐ Control ☐  
 Meander ☐ Property ☒  
 Rancho ☐ Other ☐

## COORDINATES (Optional)

N \_\_\_\_\_  
 E \_\_\_\_\_  
 Zone \_\_\_\_\_ Datum \_\_\_\_\_  
 Elevation \_\_\_\_\_

Date of Survey: 07/07/1992.

## Corner:

Left as found ☐ Found and tagged ☐ Established ☐ reestablished ☐ Rebuilt ☐

Identification and type of corner found: Evidence used to identify or procedure used to establish or reestablish the corner:

S E E R E V E R S E S I D E

A description of the physical condition of the monument as found and as set or reset: (box checked where applicable)

- ☒ ☒ FOUND STANDARD STREET MONUMENT PER RECORD MAP
- ☒ ☒ FOUND REBAR & CAP LS 5944 (RS 1046)
- ☐ ☒ FOUND RAILROAD SPIKE
- ☐ ☒ FOUND NAIL AND SHINER
- ☐ ☒ FOUND HUB AND TAG
- ☐ ☒ FOUND CUT CROSS
- ☒ ☐ SET 5\8" STEEL BAR W/ PLASTIC CAP LS 5452
- ☐ ☐ SET HUB AND TAG LS 5452
- ☐ ☒ SET NAIL AND TAG LS 5452
- ( ) RECORD DATA PER 26 M 15
- ① RECORD DATA PER 16 RS 76

## SURVEYOR'S STATEMENT

This Corner Record was prepared by me or under my direction in conformance with the Land Surveyors Act on 02/08/1995.

*Eric (Rick) A. Humann*  
 Eric (Rick) A. Humann LS 5452



## COUNTY SURVEYOR'S STATEMENT

This Corner Record was received FEB 14, 1995 and examined and filed MAY 31 1996.

*Russell Reid Penland Jr.*  
 Russell Reid Penland Jr., LS 5726, Deputy County Surveyor

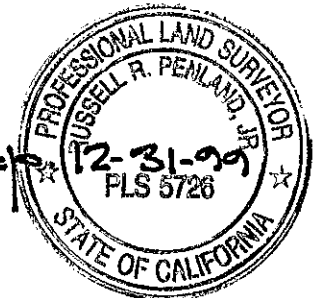

County Surveyor's Comment

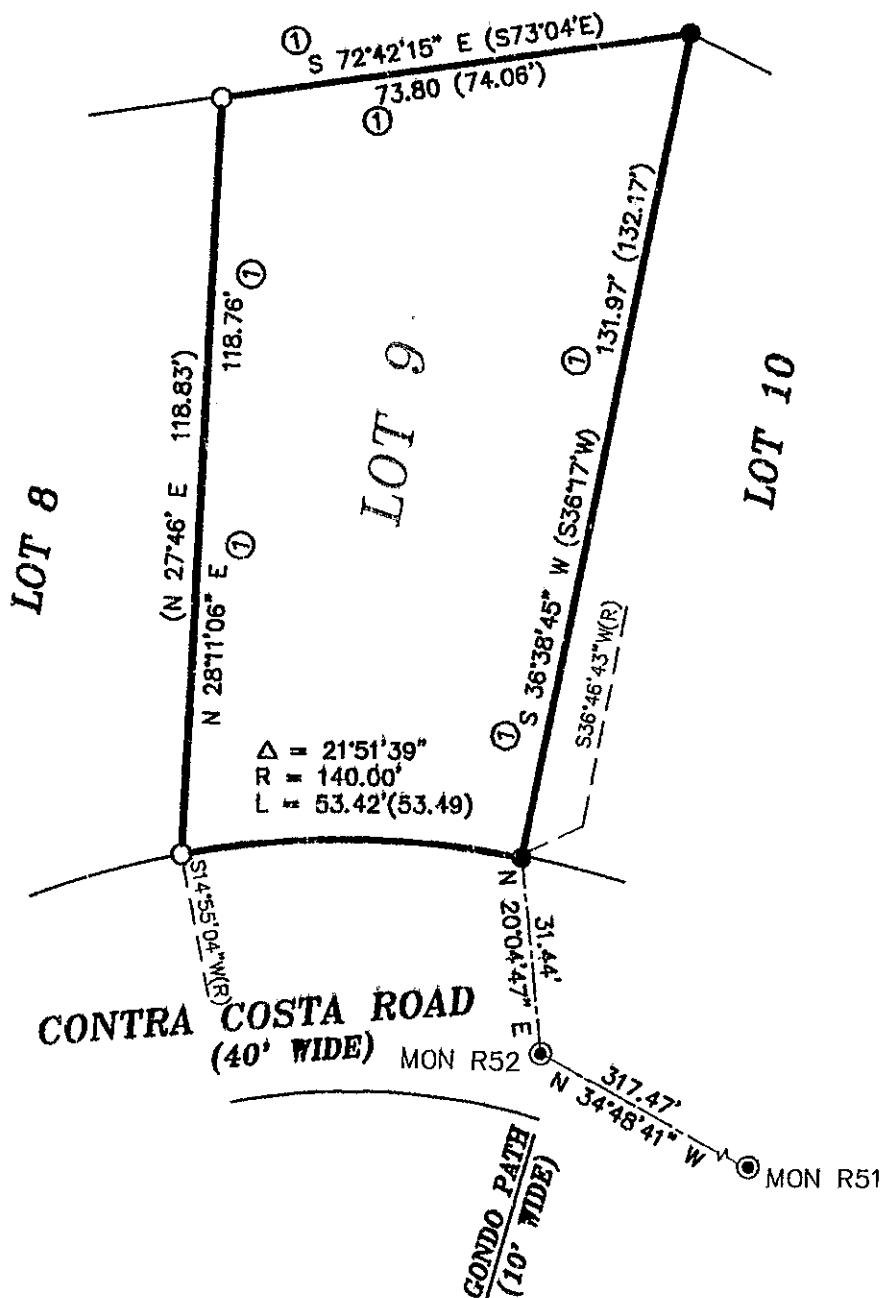

92023



**ENGINEERING - SURVEYING**  
1021 BROWN AVE. LAFAYETTE, CA 94549  
PH (510)283-5000 FAX (510)283-3578

**BOUNDARY SURVEY**  
**JEFFERY KAHN & ALICE FRIEDMANN**  
**6198 CONTRA COSTA RD; OAKLAND, CA 94611**