

1. TYPICAL SUBSTRATES FOR INTERIOR WALLS SHALL BE AS FOLLOWS:
PREP/ KITCHEN AND STORAGE AREAS:
0'-0" TO 3'-0" - 5/8" DUROCK CEMENT BOARD, 3'-0" AND ABOVE - 5/8"
ORIENTED STRAND BOARD (OSB)
SERVICE AREA:
5/8" MIN. ORIENTED STRAND BOARD (OSB), 5/8" DUROCK CEMENT BOARD
BEHIND PORCELAIN CERAMIC TILES.
SALES AND SEATING AREA:
5/8" GYPSUM BOARD, 5/8" DUROCK CEMENT BOARD BEHIND CERAMIC
TILES. 5/8" ORIENTED STRAND BOARD @ DECORATIVE PLAM "WOOD" WALLS.
RESTROOMS:
5/8" DUROCK CEMENT BOARD
- GENERAL CONTRACTOR SHALL PROVIDE ADEQUATE BLOCKING AS
REQUIRED THROUGHOUT IN RESTROOMS FOR GRAB BARS, LAVATORY,
HAND DRIERS, MIRRORS, PAPER TOWEL DISPENSERS, SOAP DISPENSERS
AND OTHER ACCESSORIES UNLESS OTHERWISE NOTED; IN SERVICE AREA
FOR: VDU, WALL SHELVES, ETC.
2. DIMENSIONS SHOWN ARE TO THE FACE OF FINISH.
3. REFER TO EQUIPMENT "K" SHEETS FOR INFORMATION REGARDING THE
EQUIPMENT AND EQUIPMENT LAYOUT.
4. REVISION NO. 1 GENERATION PROTOTYPE FOR DOOR SCHEDULE AND
DOOR & FRAME TYPES.
5. THESE PLANS ARE CONSIDERED MINIMUM DUNGIN' CORPORATE DESIGN
REQUIREMENTS. THE STRUCTURAL DESIGN, FOOTING DESIGN, ADA
COMPLIANCE AND GENERAL BUILDING REQUIREMENTS MUST BE
EVALUATED AND CERTIFIED BY AN ARCHITECT REGISTERED IN THE STATE
WHERE THIS STRUCTURE IS TO BE BUILT.
6. SEATING PLAN PROVIDED BY OWNER FOR NUMBER AND LOCATION OF
THE FOLLOWING SITE FURNISHINGS: TABLE WITH SEATING, ADA TABLE
WITH SEATING, TRASH CAN NEXT TO EXTERIOR SEATING AREA , TRASH
CAN WITH CHUTE NEXT TO DRIVE-THRU AREA , AND GROUNDSKEEPER
SMOKING MANAGEMENT RECEPTACLE. SEE NATIONAL ACCOUNT SOURCE
INFORMATION FOR MANUFACTURER / SUPPLIER.
7. PROVIDE FIRE EXTINGUISHERS, TYPE ABC, WALL HUNG, TOP @ 5'-0" A.F.F.
NUMBER AND LOCATION AS DETERMINED BY LOSS PREVENTION
IF LARGER OFFICE IS REQUIRED, EXPAND TOWARD B.O.H, NOT F.O.H. SEE P.
6.1.B APPROVAL PRIOR TO PROCEEDING
8. **LAYOUT NOTES:**

10. **INDOOR AIR QUALITY MANAGEMENT REQUIREMENTS:**
 - A. DURING CONSTRUCTION THE USE OF SMOKING/TOBACCO PRODUCTS INSIDE THE BUILDING IS PROHIBITED.
 - B. CONTRACTOR AND SUBCONTRACTORS SHOULD MAKE EVERY EFFORT TO MAINTAIN CLEAN WORK AREAS.
 - C. DURING CONSTRUCTION, ON-HOURLY PRODUCE DUST SHOULD TAKE PLACE PRIOR TO HVAC STARTUP/USE, AND EVERY EFFORT SHOULD BE MADE TO DIRECT THESE POLLUTANTS TO THE OUTDOORS WITH FANS.
 - D. MATERIALS THAT ARE ABSORPTIVE SHOULD NOT BE BROUGHT ON-SITE UNTIL THE BUILDING IS SUFFICIENTLY DRIED IN, AND SHOULD BE ELEVATION FROM THE GROUND AND COVERED WITH DISQUEEN WHILE ON-SITE.
 - E. IF THE HVAC SYSTEMS WILL BE USED DURING CONSTRUCTION ACTIVITIES, TEMPORARY FILTRATION (MERV 8) SHOULD BE USED ON ALL RETURN AIR INTAKES, AND THE FILTERS INSIDE THE UNIT SHOULD BE REPLACED PRIOR TO BUILDING TURN OVER.
 - F. ALL INDOOR AIR QUALITY MANAGEMENT POLICIES OUTLINED ABOVE ARE PHOTOGRAPHED AT 25%, 50%, AND 75% PROJECT COMPLETION TO BE USED FOR VERIFICATION PURPOSES.
11. **CONSTRUCTION WASTE RECYCLING REQUIREMENTS:**
 - A. ALL CONSTRUCTION-RELATED RECYCLABLE WASTE SHOULD BE RECYCLED/REUSED OR OTHERWISE DIVERTED FROM LANDFILL WHENEVER POSSIBLE.
 - B. AT MINIMUM ALL CONCRETE, METAL, AND PLASTIC THAT MEETS LOCAL RECYCLING STANDARDS SHOULD BE RECYCLED.
 - C. WHERE LOCAL RECYCLING FACILITIES OR VENDORS OFFER COMMINGLED RECYCLING OPPORTUNITIES TO HELP ACHIEVE OVER 50% CONSTRUCTION WASTE DIVERSION RATE FROM LANDFILL, FRANCHISEE SHOULD PURSUE.

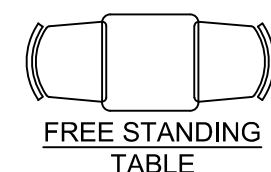

1/4" = 1'-0"	NOTE:
--------------	-------

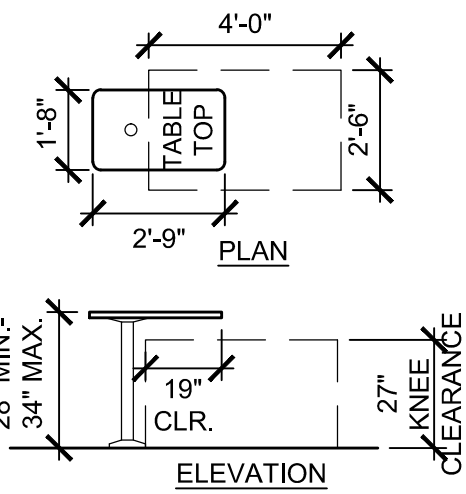

1/4" = 1'-0"	NOTE:
--------------	-------

1.	CASEWORK BY OTHERS.	15.	ELECTRICAL METER - PROVIDE APPROPRIATE CONNECTION TO ELECTRICAL PANELS AS PER FEDERAL, STATE AND LOCAL CODES.
2.	SLIDING DRIVE-THRU WINDOW. - SEE DUNKIN' CONSTRUCTION SPECIFICATIONS ON GN SHEETS IN THE NEXT GENERATION PROTOTYPE AND NATIONAL ACCOUNTS ON THE EXTRANET.	16.	PROVIDE DIRECT LINE W/ TEMPERATURE REGULATOR VALVE FROM HW/H TO ALL HAND WASHING SINKS.
3.	ROOF LADDER - WHERE ALLOWED OR REQUIRED BY CODE.	17.	TANK TYPE HOT WATER HEATER (SEE SPECS. IN THE NEXT GENERATION PROTOTYPE), MAY BE USED IN PLACE OF RINNAI UNIT - COORDINATE EXACT SIZE W/ LOCAL REQUIREMENTS.
4.	JANITOR'S SINK - PROVIDE DEDICATED WATER SUPPLY FOR P&G DISPENSER (SEE NATIONAL ACCOUNTS). P&G EQUIPMENT INSTALLED BY VENDOR - REFER TO DETAIL IN THE NEXT GENERATION PROTOTYPE.	18.	G.G. TO PROVIDE ANCHOR BOLTS FOR SLAB MOUNTED SAFE IN OFFICE- REFER TO SPECIFICATIONS TO BE PROVIDED BY FRANCHISEE.
5.	SURFACE MOUNT HAND DRYER W/ BRANDING AND SUSTAINABILITY MESSAGE; REFER TO RESTROOM EQUIP. SCHEDULE IN THE NEXT GENERATION PROTOTYPE.	19.	WATER FILTRATION SYSTEM (BRANCH OFF MAIN LINE) FOR COFFEE BREWING EQUIPMENT, BEVERAGE MACHINES, ETC.; LOCATE ABOVE WATER METER.
6.	P.O.S. OUTLET BOX (48" A.F.F.) WITH 1/2" CONDUIT W/ PULLSTRING TO CEILING.	20.	WINDOW SHADE; SEE CONSTRUCTION SPECIFICATIONS IN THE NEXT GENERATION PROTOTYPE AND NATIONAL ACCOUNTS SUPPLIER ON THE EXTRANET.
7.	PROVIDE SHELF AND STRAPPING FOR TANK WATER HEATER (WHEN USED) MOUNTED OVER MOP SINK- PER LOCAL CODE.	21.	CANOPY OVERHEAD.
8.	CONC. FILLED STEEL BOLLARD - SEE DETAIL IN THE NEXT GENERATION PROTOTYPE.	22.	MILLWORK SUPPLIER SHALL PROVIDE ACCESS FOR UTILITIES & CLEANING AT ALL FRONT LINE MILLWORK.
9.	3 COMPARTMENT SINK W/ 2 INTEGRATED DRAIN BOARDS- PROVIDE DEDICATED WATER SUPPLY FOR P&G DISPENSER (SEE NATIONAL ACCOUNTS). P&G EQUIPMENT INSTALLED BY VENDOR- SEE DETAIL IN THE NEXT GENERATION PROTOTYPE.	23.	PROVIDE CLEAR ANODIZED ALUM EDGE TRIM (SLUTER "JOLLY") FOR FULL HEIGHT OF WALL @ EXTERNAL CORNERS & ALL LOCATIONS WHERE TILE ENDS.
10.	FROST PROOF HOSE BIB.	24.	PROJECTION OF LOWER BAND @ MONOLITH. SEE EXTERIOR ELEVATIONS.
11.	2" X 2" STAINLESS STEEL CORNER GUARDS, FULL LENGTH OF CORNER UP TO CEILING (TYPICAL THROUGHOUT BACK OF HOUSE).	25.	PROJECTION OF ORANGE ACCENT BEAM. SEE EXTERIOR ELEVATIONS.
12.	ELECTRICAL PANELS; SEE ELECTRICAL SHEETS.	26.	EXTERIOR ACCENT PANEL. SEE EXTERIOR ELEVATIONS.
13.	HAND SINKS ARE REQUIRED WITHIN A 25 FT. RADIUS OF ALL WORK STATIONS IN SERVICE AREAS AND KITCHEN (OR PER LOCAL CODE IF MORE STRINGENT).	27.	"PLAN TUBE" MOUNTED ON WALL.
14.	SWING GATE @ HAND OFF AREA BY MILLWORK VENDOR.	28.	EYE WASH STATION; REFER TO CONSTRUCTION SPECS IN NEXT GENERATION PROTOTYPE SET.

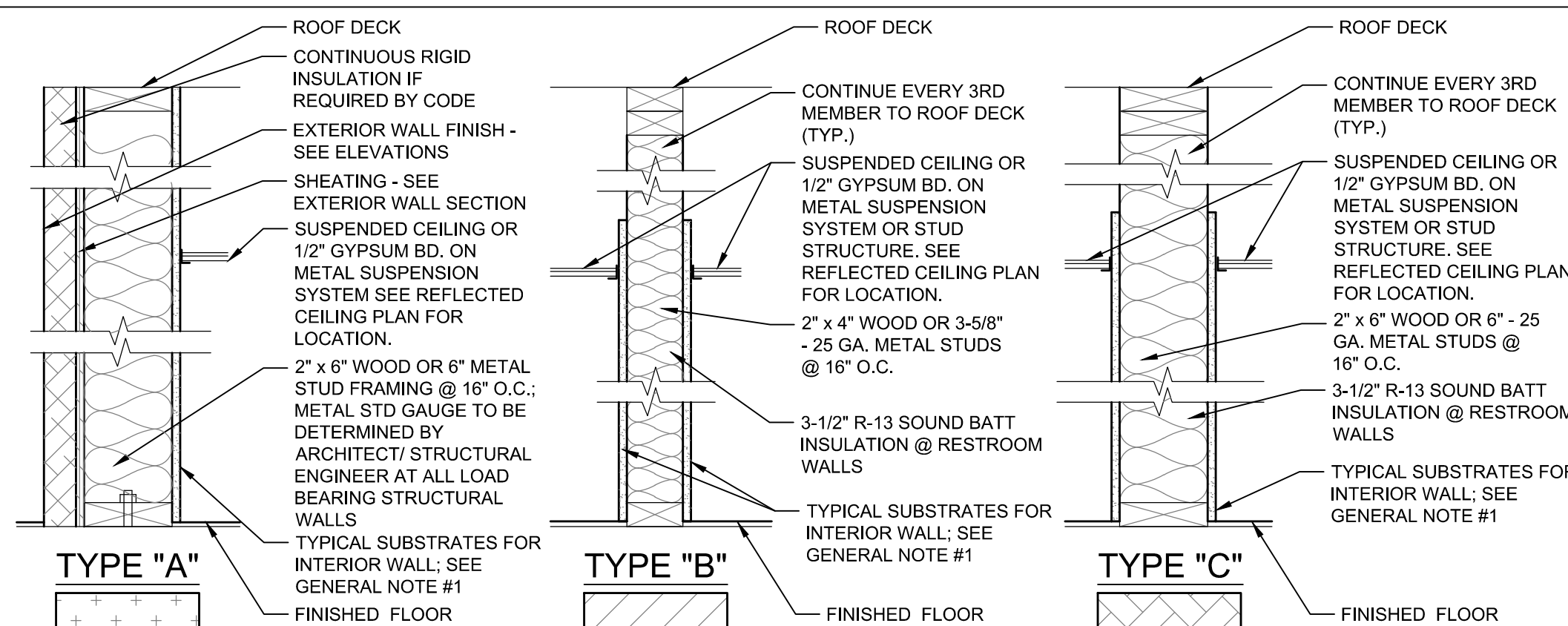

NOTES

- | | | |
|---|--|---|
| 1) ALL JUNCTIONS BETWEEN THE WALL SURFACES AND THE EDGES OF ATTACHED EQUIPMENT AS WELL AS ALL ANNULAR OPENINGS AROUND PIPES DUCTS OR OTHER CONDUITS WERE THEY PASS THROUGH WALLS AND FLOOR SHALL BE SEALED WITH A MIXTURE OF STEEL WOOL AND APPROVED CAULK/ SEALING COMPOUND. | 4) ALL SHAFTS/ PROPER FLASHING AROUND FLUE AND GAPS SEALED AND CAULKED | 7) INTERIOR WALL INSULATION & FIRE BLOCKING |
| 2) ENSURE TOP PLATES AND THE JOINTS BETWEEN WALLS AND CEILINGS ARE SEALED. | 5) ALL PENETRATIONS AT EXTERIOR WALLS SHALL BE SEALED INCLUDING VENTS AND ELECTRICAL CONDUIT & BOXES. | * ALL INTERIOR PARTITIONS ARE TO BE INSULATED USING UNFACED BATT INSULATION. REFER TO PARTITION TYPE KEYS THROUGHOUT PLANS. |
| 3) DUCT SHAFT & PIPING PENETRATIONS: OPENINGS FROM CRAWL SPACE AND ATTIC SHALL BE SEALED. | 6) PROVIDE CORROSION-PROOF RODENT/BIRD SCREENS (E.G., STEEL MESH) FOR ALL BUILDING OPENINGS THAT CANNOT BE FULLY SEALED AND CAULKED (E.G., VENTILATION SYSTEM INTAKE / EXHAUST OUTLETS AND ATTIC VENT OPENINGS). | * UNFACED BATT INSULATION ALSO ACTS AS FIRE BLOCKING WITHIN THE STUD WALLS; SECURE INSULATION WITHIN STUD SPACING. |
| | | * BATT INSULATION SHALL FILL THE ENTIRE DEPTH OF WALL CAVITY. PACK TIGHTLY AROUND PIPING OR CONDUIT WITHIN WALL CAVITY. |
| | | * EXTEND INSULATION 12" ABOVE CEILING LINE |

1-1/2" = 1'-0"	NOTE:
----------------	-------

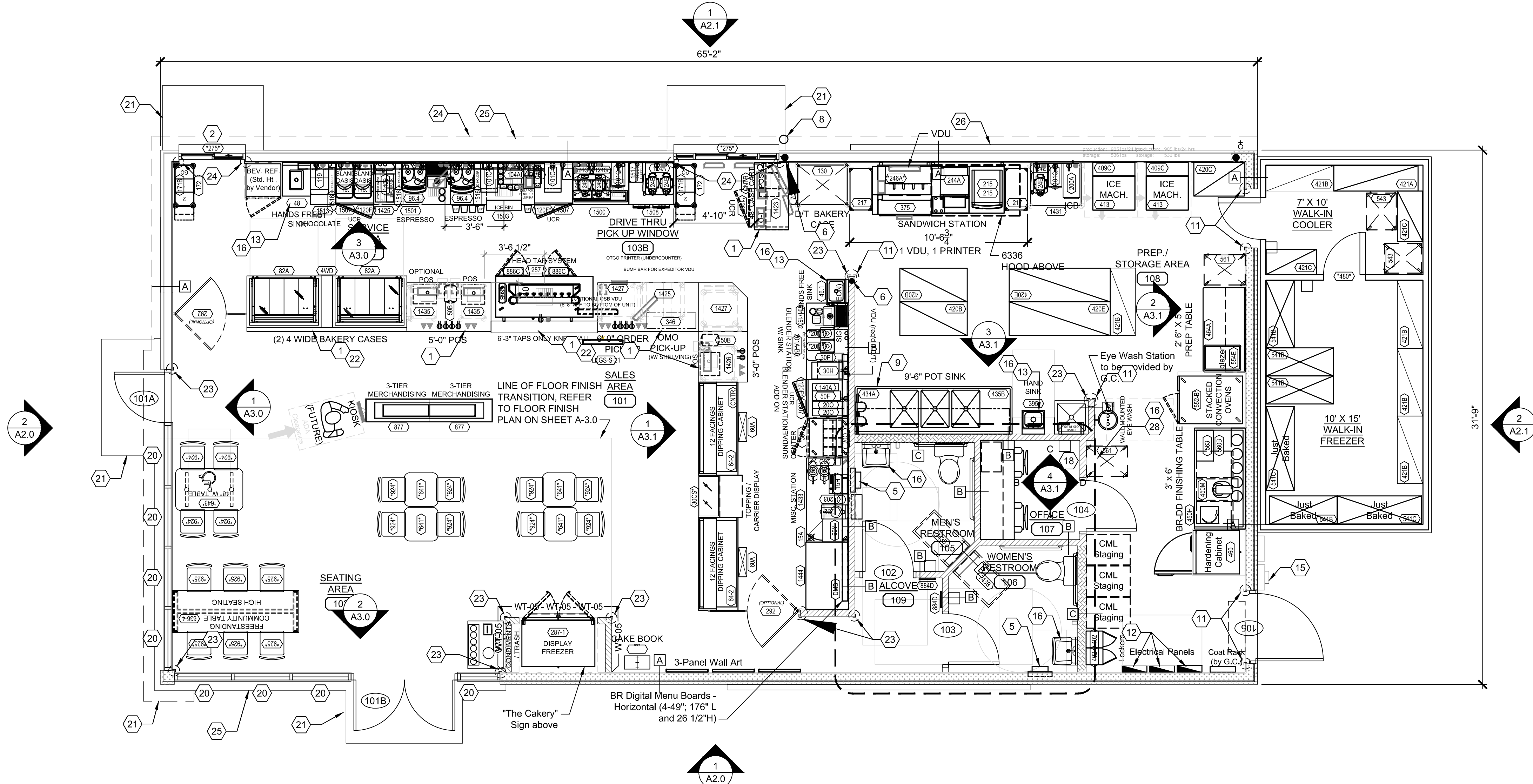

1 FLOOR PLAN
SCALE: 1/4" = 1'-0"

SCALE: 1/4" = 1'-0"

dukki[®] brands

E+H ARCHITECTS, P.C.
750 OLD HICKORY BLVD.,
SUITE 150-2
BRENTWOOD, TN 37027
pl615.377.3111
www.EandHArch.com

[illegible]

1402 WESTERN BOULEVARD
FARGO, NORTH CAROLINA
DEPICTIVE FLOOR PLAN &
NOTES
PC # 365111

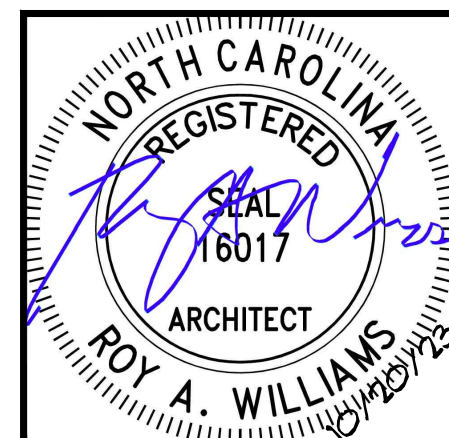

A1.0

PERMIT ISSUE DATE: 10-20-2023

GENERAL NOTES

1. TYPICAL SUBSTRATES FOR INTERIOR WALLS SHALL BE AS FOLLOWS:
PREP/ KITCHEN AND STORAGE AREAS:
0'-0" TO 3'-0" - 5/8" DUROCK CEMENT BOARD, 3'-0" AND ABOVE - 5/8" ORIENTED STRAND BOARD (OSB)
SERVICE AREA:
5/8" MIN. ORIENTED STRAND BOARD (OSB), 5/8" DUROCK CEMENT BOARD BEHIND PORCELAIN WALL TILES.
SALES AND SEATING AREAS:
5/8" GYPSUM BOARD, 3/8" DUROCK CEMENT BOARD BEHIND CERAMIC TILES,
5/8" ORIENTED STRAND BOARD @ DECORATIVE PLAM "WOOD" WALLS.
RESTROOMS:
5/8" DUROCK CEMENT BOARD
- GENERAL CONTRACTOR SHALL PROVIDE ADEQUATE BLOCKING AS REQUIRED THROUGHOUT - IN RESTROOMS FOR GRAB BARS, LAVATORIES, HAND DRIERS, MIRRORS, PAPER TOWEL DISPENSERS, SOAP DISPENSERS, AND OTHER ACCESSORIES UNLESS OTHERWISE NOTED; IN SERVICE AREA FOR: VDU, WALL SHELVES, ETC.
2. DIMENSIONS SHOWN ARE TO THE FACE OF FINISH.
3. REFER TO EQUIPMENT "K" SHEETS FOR INFORMATION REGARDING THE EQUIPMENT AND EQUIPMENT SCHEDULES, SIZES, AND SIZES.
4. REFER TO NEXT GENERATION PROTOTYPE FOR DOOR SCHEDULE AND DOOR & FRAME TYPES.
5. THESE PLANS ARE CONSIDERED MINIMUM DUNKIN' CORPORATE DESIGN REQUIREMENTS. THE STRUCTURAL DESIGN, FOOTING DESIGN, ADA COMPLIANCE AND GENERAL BUILDING REQUIREMENTS MUST BE EVALUATED AND CERTIFIED BY AN ARCHITECT REGISTERED IN THE STATE WHERE THIS STRUCTURE IS TO BE BUILT.
6. SEE SITE PLAN PROVIDED BY OWNER FOR NUMBER AND LOCATION OF THE FOLLOWING SITE FURNISHINGS: TABLE WITH SEATING, ADA TABLE WITH SEATING, TRASH CAN NEXT TO EXTERIOR SEATING AREA, TRASH CAN WITH CHUTE NEXT TO DRIVE-THRU AREA, AND GROUNDSKEEPER SMOKING MANAGEMENT RECEPTACLE. SEE NATIONAL ACCOUNT SOURCE INFORMATION FOR MANUFACTURER / SUPPLIER.
7. PROVIDE FIRE EXTINGUISHERS: TYPE ABC, WALL HUNG, TOP @ 5'-0" A.F.F. (BY G.C.). NUMBER AND LOCATION AS DETERMINED BY LOCAL CODE
8. IF LARGER OFFICE IS REQUIRED, EXPAND TOWARD B.O.H. NOT F.O.H. SEEK D.B.I APPROVAL PRIOR TO PROCEEDING
9. **LAYOUT NOTES:**
- A. ARCHITECT & G.C. TO ENSURE 40" MINIMUM CLEAR ACCESS INTO AND THROUGHOUT THE STORE FOR DELIVERY OF LARGE EQUIPMENT ITEM
 - B. FOR STORES WITH CELLARS, THE FLOOR, WALL, AND CEILINGS FINISHES WILL BE THE SAME FINISHES FOR PREP. AREA. REFER TO THE MASTER FINISH SCHEDULES IN THE NEXT GENERATION PROTOTYPE FOR THE PROPER FINISHES.
 - C. FOR LOCATIONS WITH INTERIOR WALK-INS, PROVIDE:
 - FLOOR DRAIN WITHIN 5' FT. OF WALK-IN FOR CONDENSATE DRAIN CONNECTION FROM INTERIOR OF WALK-IN (TYP.)
 - 2" MIN. AIR SPACE BETWEEN WALK-IN AND ALL ADJACENT WALLS.
 - D. FOR NON-DEPRESSED SLAB FOR WALK-IN BOX AN INTERIOR RAMP SHALL BE PROVIDED.
10. **INDOOR AIR QUALITY MANAGEMENT REQUIREMENTS:**
- B. DURING CONSTRUCTION THE USE OF SMOKING/TOBACCO PRODUCTS INSIDE THE BUILDING IS PROHIBITED.
 - C. CONTRACTOR AND SUBCONTRACTORS SHOULD MAKE EVERY EFFORT TO MAINTAIN CLEAN WORK AREAS.
 - D. CONSTRUCTION ACTIVITIES THAT PRODUCE DUST SHOULD TAKE PLACE PRIOR TO HVAC STARTUP/USE, AND EVERY EFFORT SHOULD BE MADE TO DIRECT THESE POLLUTANTS TO THE OUTDOORS WITH FANS.
 - E. MATERIALS THAT ARE ABSORPTIVE SHOULD NOT BE BROUGHT ON-SITE UNTIL THE BUILDING IS SUFFICIENTLY DRIED IN, AND SHOULD BE ELEVATION FROM THE GROUND AND COVERED WITH VISQUEEN WHEN STORED ON SITE.
 - F. IF THE HVAC SYSTEM WILL BE USED DURING CONSTRUCTION ACTIVITIES, TEMPORARY FILTRATION (MERV 8) SHOULD BE USED ON ALL RETURN AIR INTAKES, AND THE FILTERS INSIDE THE UNIT SHOULD BE REPLACED PRIOR TO BUILDING TURN OVER.
 - G. ALL INDOOR AIR QUALITY MANAGEMENT POLICIES OUTLINED ABOVE ARE PHOTOGRAPHED AT 25%, 50%, AND 75% PROJECT COMPLETION. TO CONFIRM MEASURES WERE FOLLOWED.
11. **CONSTRUCTION WASTE RECYCLING REQUIREMENTS:**
- A. ALL CONSTRUCTION-RELATED RECYCLABLE WASTE SHOULD BE RECYCLED/REUSED OR OTHERWISE DIVERTED FROM LANDFILL WHENEVER POSSIBLE.
 - B. AT MINIMUM ALL CONCRETE, METAL, AND PLASTIC THAT MEETS LOCAL RECYCLING STANDARDS SHOULD BE RECYCLED.
 - C. WHERE LOCAL RECYCLING FACILITIES OR VENDORS OFFER COMMINGLED RECYCLING OPPORTUNITIES TO HELP ACHIEVE OVER 50% CONSTRUCTION WASTE DIVERSION RATE FROM LANDFILL, FRANCHISEE SHOULD PURSUE.

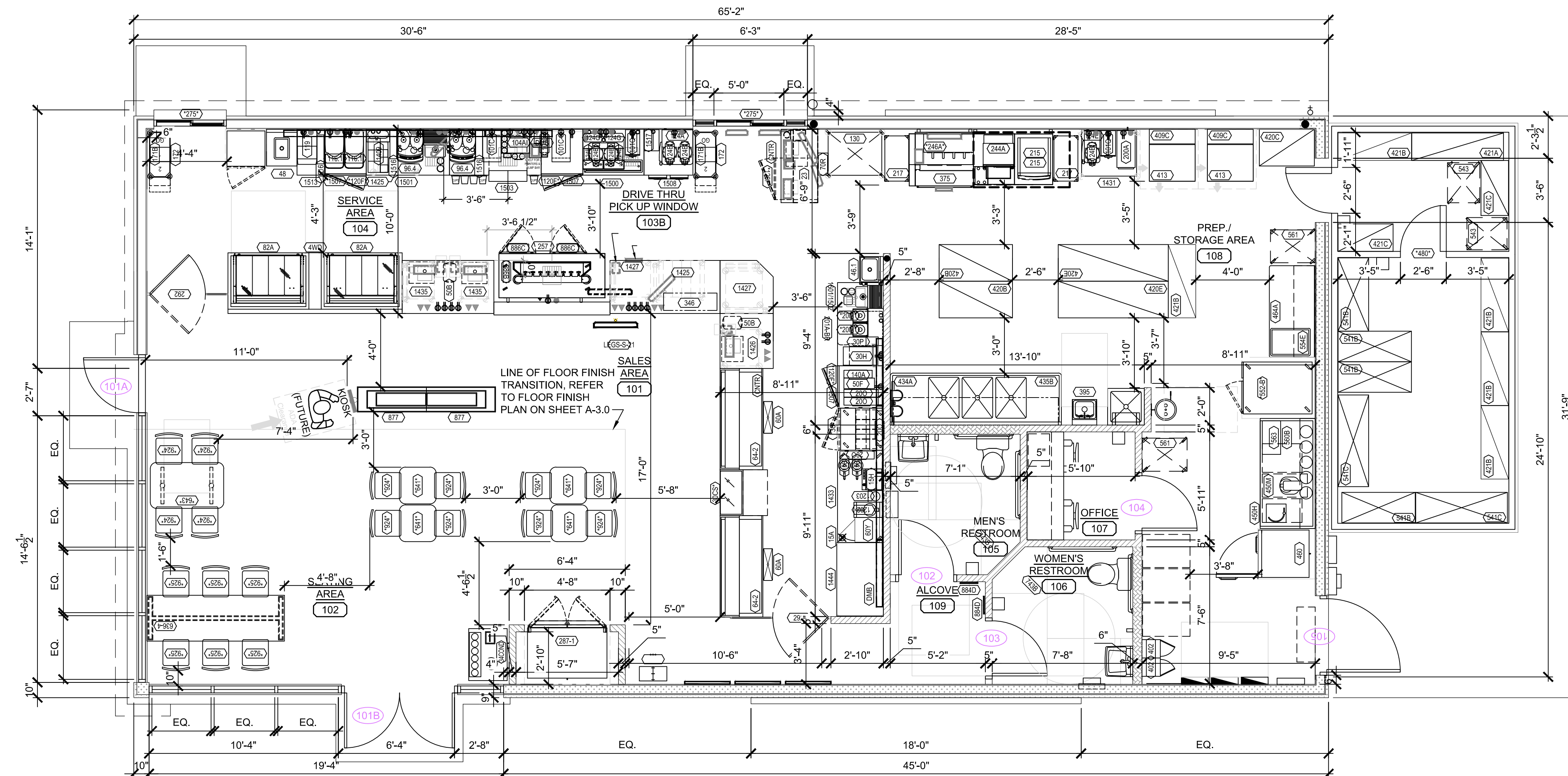

1 DIMENSION FLOOR PLAN
SCALE: 1/4" = 1'-0"

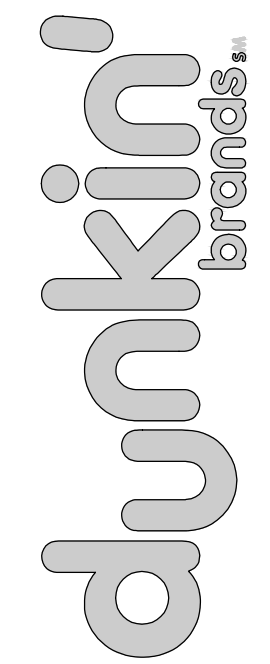

E+H ARCHITECTS, P.C.
750 OLD HICKORY BLVD.,
SUITE 150-2
BRENTWOOD, TN 37027
p(615.377.3111
www.EandHArch.com

[illegible]

1402 WESTERN BOULEVARD
TARBORO, NORTH CAROLINA

DIMENSION FLOOR PLAN

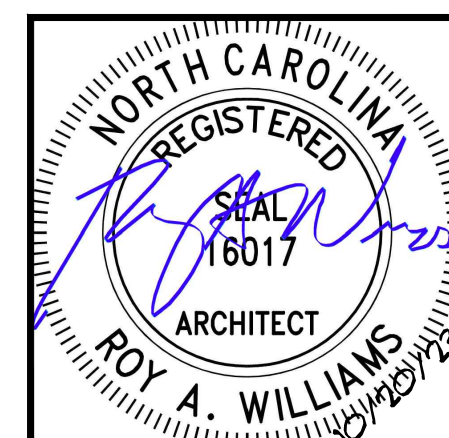

A1.1

PERMIT ISSUE DATE: 10-20-2023

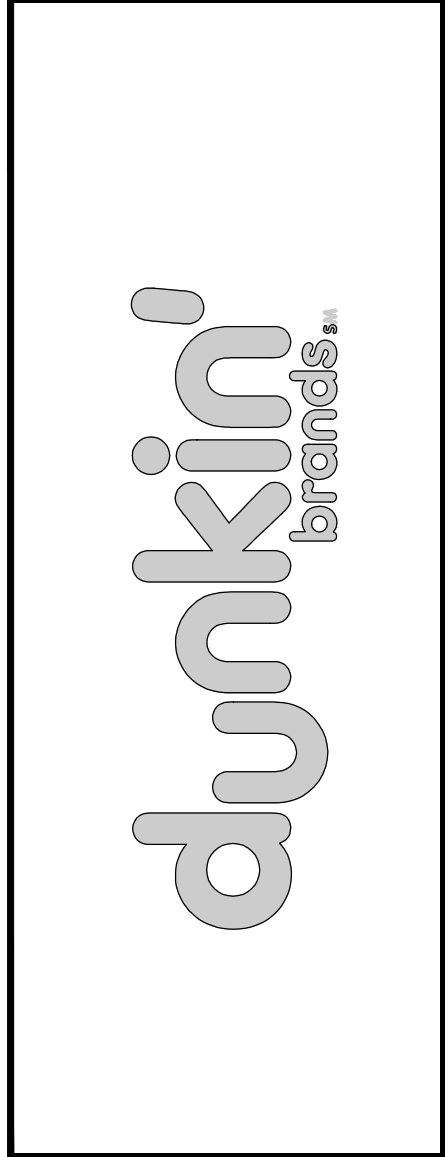
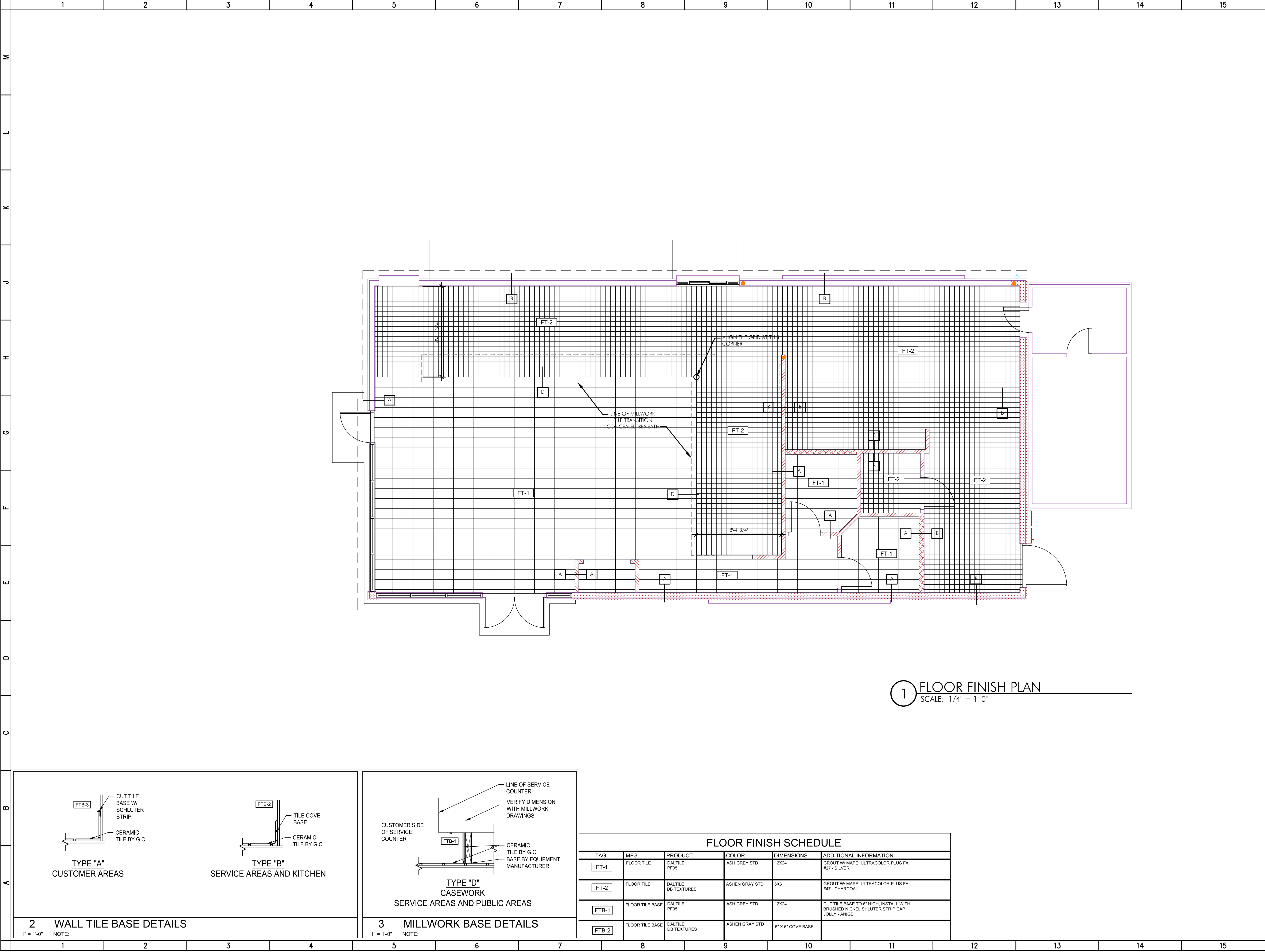

E + H ARCHITECTS, P.C.
750 OLD HICKORY BLVD.,
SUITE 150-2
BRENTWOOD, TN 37027
p615.377.3111
www.EandHArch.com

E + H ARCHITECTS

NO.		DESCRIPTION	DATE

1402 WESTERN BOULEVARD
TARBORO, NORTH CAROLINA

FLOOR FINISH PLAN

P C # 3 6 5 1 1 1



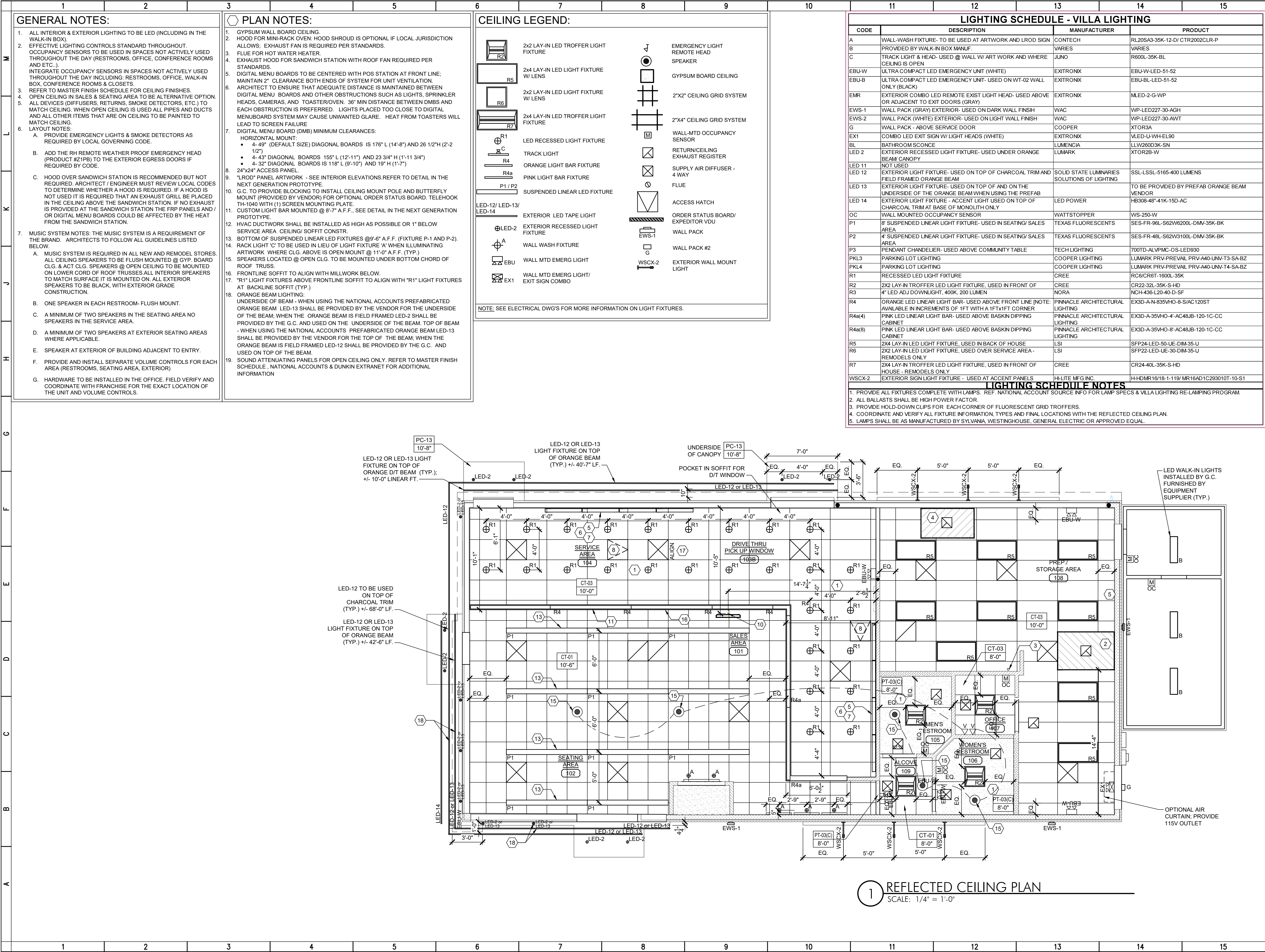

1 2 3 4 5 6 7 8 9 10 11 12 13 14 15

M

L

K

J

H

G

F

E

NOTE: DRAWINGS ARE NOT TO SCALE IF SHEET IS PLOTTED ON 11" x 17"

LINE OF PRE-ENGINEERED CANOPY BELOW

ROOF SCUPPER & ALUMINUM DOWNSPOUT (TYP.); SEE DETAIL SHEET A3.4

LINE OF PRE-ENGINEERED CANOPY BELOW

ROOF SCUPPER & ALUMINUM DOWNSPOUT (TYP.); SEE DETAIL SHEET A3.4

TAPERED ROOF INSULATION (CRICKET) COORDINATE INSTALLATION AND PITCH REQUIREMENTS WITH MANUFACTURER

ROOF SLOPE

EF-1

EXHAUST FANS, SEE MECHANICAL

FREEZER/COOLER

EF-2

WATER HEATER FLUE

EF-3

EXHAUST FANS, SEE MECHANICAL

ROOF SLOPE

LINE OF PRE-ENGINEERED CANOPY BELOW

LINE OF PRE-ENGINEERED CANOPY BELOW

SINGLE-PLY ROOFING WITH 15 YEAR WARRANTY - SEE DUNKIN BRANDS SPECIFICATIONS

(DASHED AREA CURB)

RTU-1

RTU-2

A1.3 2

1 ROOF PLAN

SCALE: 1/4" = 1'-0"

A cross-sectional diagram of a roof curb assembly. The diagram shows the following components and their assembly from the interior outwards:

- A/C UNIT**: The main air conditioning unit body.
- UNIT CURB**: The vertical curb structure on the exterior side of the unit.
- CURB INSULATION**: Insulation applied to the exterior face of the curb.
- RIGID INSULATION**: A layer of rigid insulation applied to the roof deck.
- SINGLE-PLY ROOFING W/ 15 YEAR WARRANTY - SEE DUNKIN BRANDS SPECIFICATIONS**: The roofing membrane applied over the rigid insulation.
- CANT STRIP**: A strip applied at the edge of the roofing membrane.
- MECHANICAL FASTENER - FULL PERIMETER APPLY MIN. OF (1) 1/4" BOLT EVERY 18" THROUGH CURB FLANGE**: Bolts securing the curb to the roof structure.
- A/C UNIT RAIL**: A rail supporting the unit on the interior side.
- ROOF DECK**: The structural deck of the roof.
- ROOF STRUCTURE**: The underlying structural members (rafters or joists).
- PROVIDE BLOCKING IF REQUIRED 2"x 4" WOOD - EACH SIDE OR WELDED ANGLE FOR STEEL BUILDING FRAMING**: A note indicating the need for blocking or welding at the curb base.
- SECURE A/C CURB THROUGH ROOF DECK TO ROOF STRUCTURE**: A note indicating the curb must be secured through the deck into the structure.

2	DETAIL AT CURB
1/2" = 1'-0"	NOTE:



1	2	3	4	5
EXTERIOR FINISH SCHEDULE				
CODE	MATERIAL	MANUFACTURER	PRODUCT NO	DESCRIPTION/REMARKS
CS-1	CEMENTITIOUS PANEL	JAMES HARDIE	HARDIE PANEL "SMOOTH" 48" X 120"	JOINT DETAIL: FLUSH INSTALL PER MANUF REQUIREMENTS
CS-2	CEMENTITIOUS SIDING	JAMES HARDIE	WOOD PATTERN RUSTIC SERIES WOODTONE "25% SUMMER WHEAT" WOOD PATTERN	7 1/4" X 12" WITH 1" EXPOSURE SEE NATIONAL ACCOUNTS JEFF HARVEY TT4-281-6218
MC-1	METAL COPING		PREFORMED METAL COPING	FINISH: CHARCOAL GREY
EIPF-1	EXTERIOR INSULATION AND FINISH SYSTEM	DRYVIT	MATCH SW 7063 "NEBULOUS WHITE"	SANDPEBBLE FINE FINISH
EIPF-2	EXTERIOR INSULATION AND FINISH SYSTEM	DRYVIT	MATCH SW7019 "SAUNTLET GRAY"	SANDPEBBLE FINE FINISH
EIPF-3	EXTERIOR INSULATION AND FINISH SYSTEM	DRYVIT	MATCH SW 7069 "IRON ORE"	SANDPEBBLE FINE FINISH
PTE-02	PAINT	SHERWIN WILLIAMS	CHARCOAL FINISH	SW 7069 "IRON ORE"
TR-01	METAL TRIM	TAMLYN	EXTRUDED METAL CHANNEL (PINK)	TAMLY XTREME TRIM IAN DANIELS 713-446-3075 ldaniels@tamlyn.com
TR-02	METAL TRIM	TAMLYN	EXTRUDED METAL CHANNEL (OFF WHITE)	

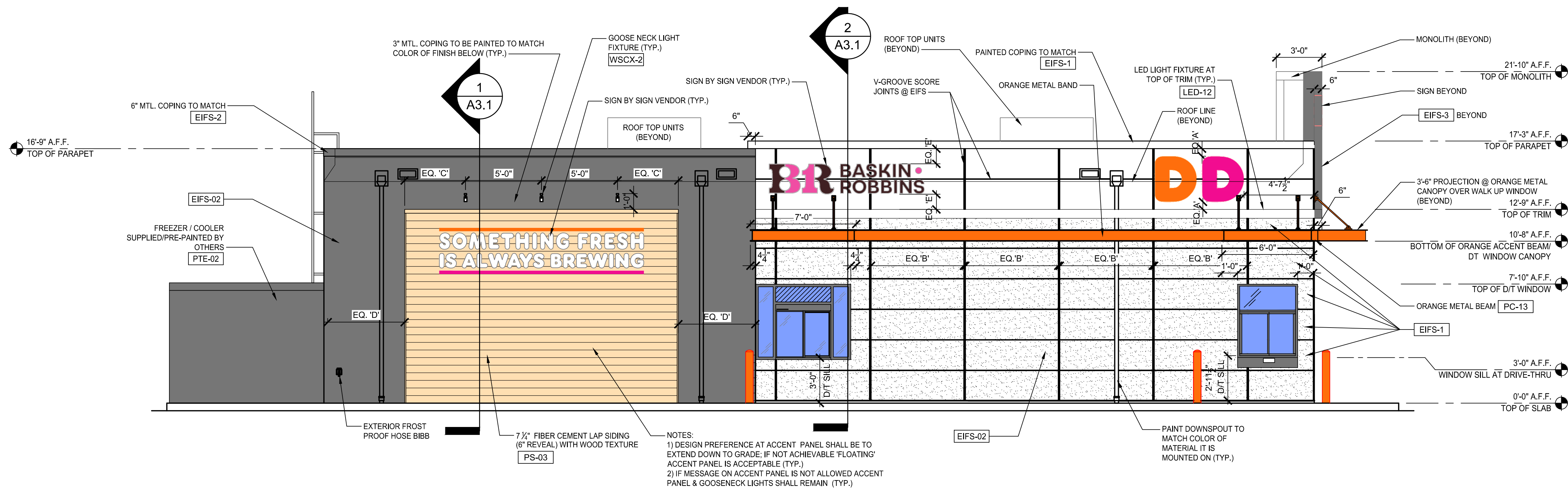
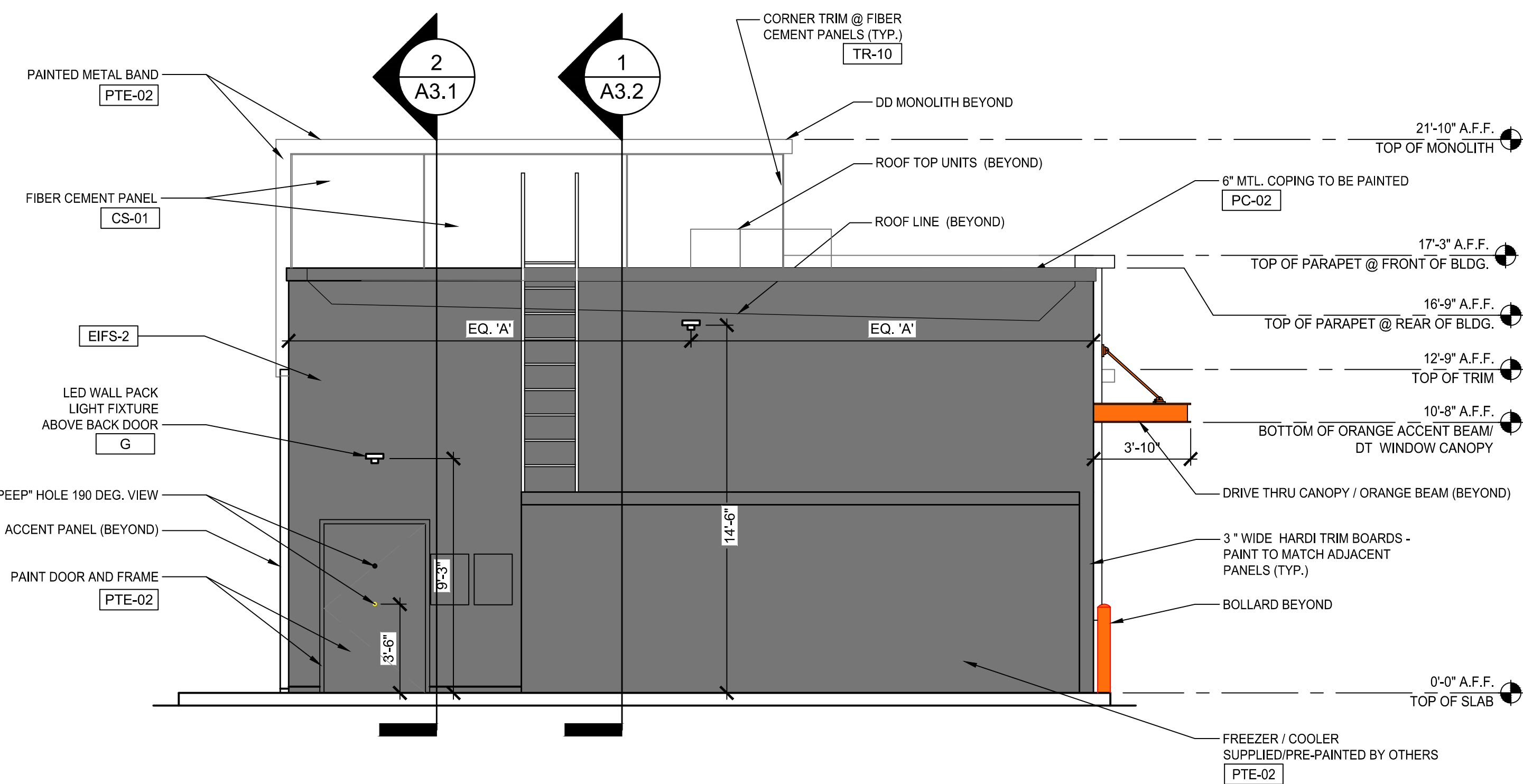

dunkin'
brandssm

E+H ARCHITECTS, P.C.
750 OLD HICKORY BLVD.,
SUITE 150-2
BRENTWOOD, TN 37027
p|615.377.3111
www.EandHArch.com

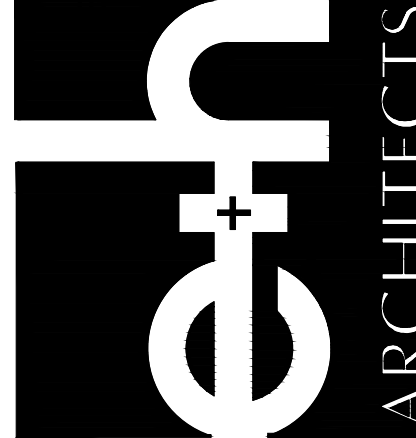
[illegible]

1402 WESTERN BOULEVARD
TARBORO, NORTH CAROLINA

EXTERIOR ELEVATIONS

PC #365111

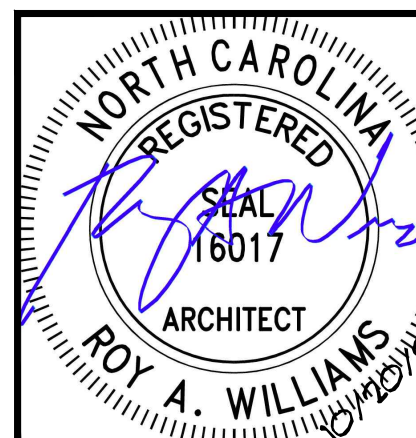

A2.1

PERMIT ISSUE DATE: 10-20-2023

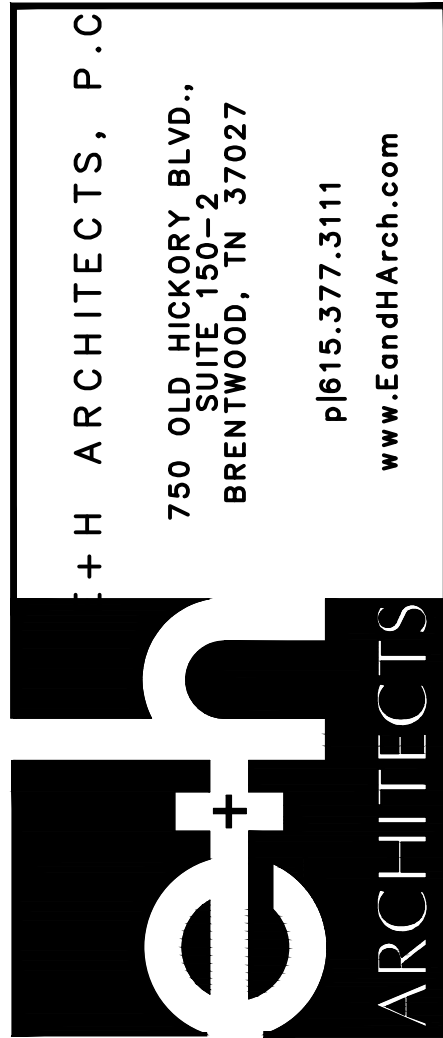
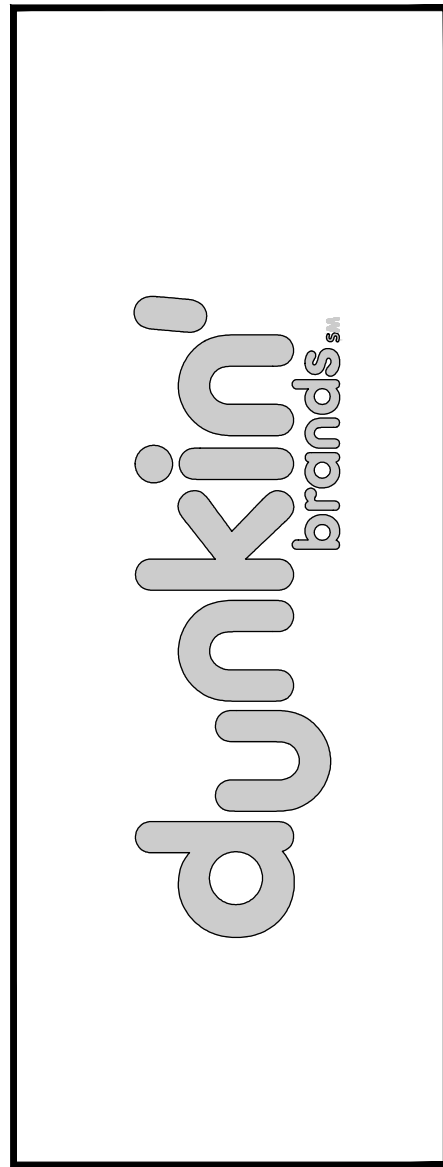
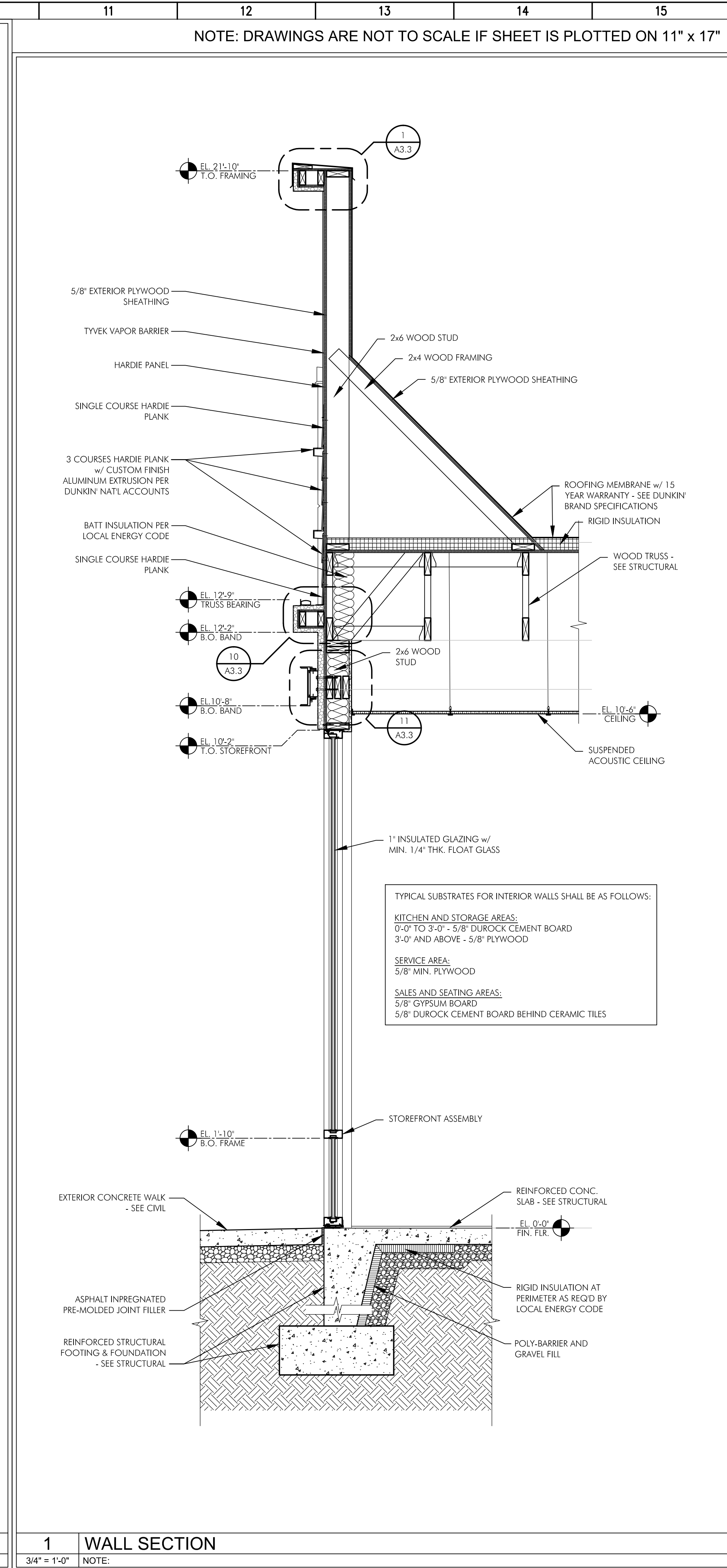
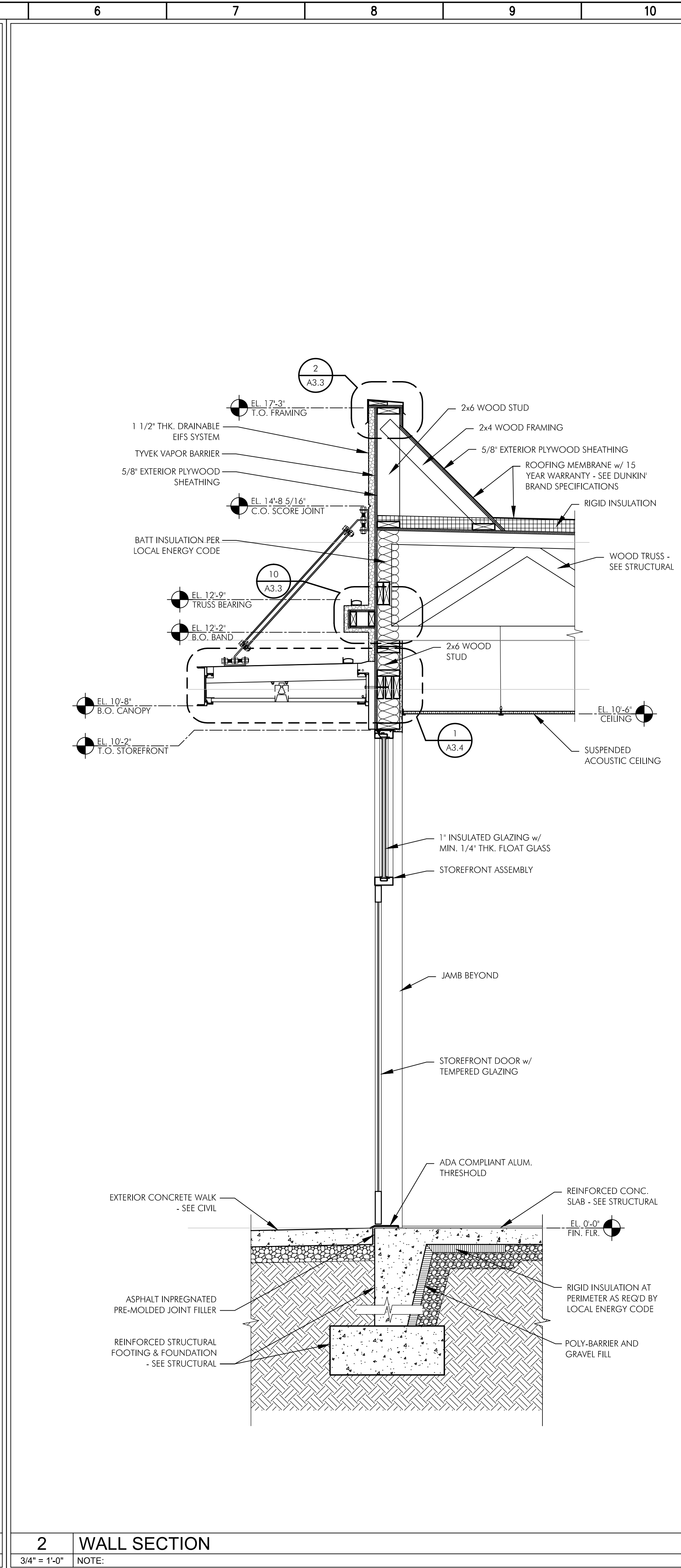
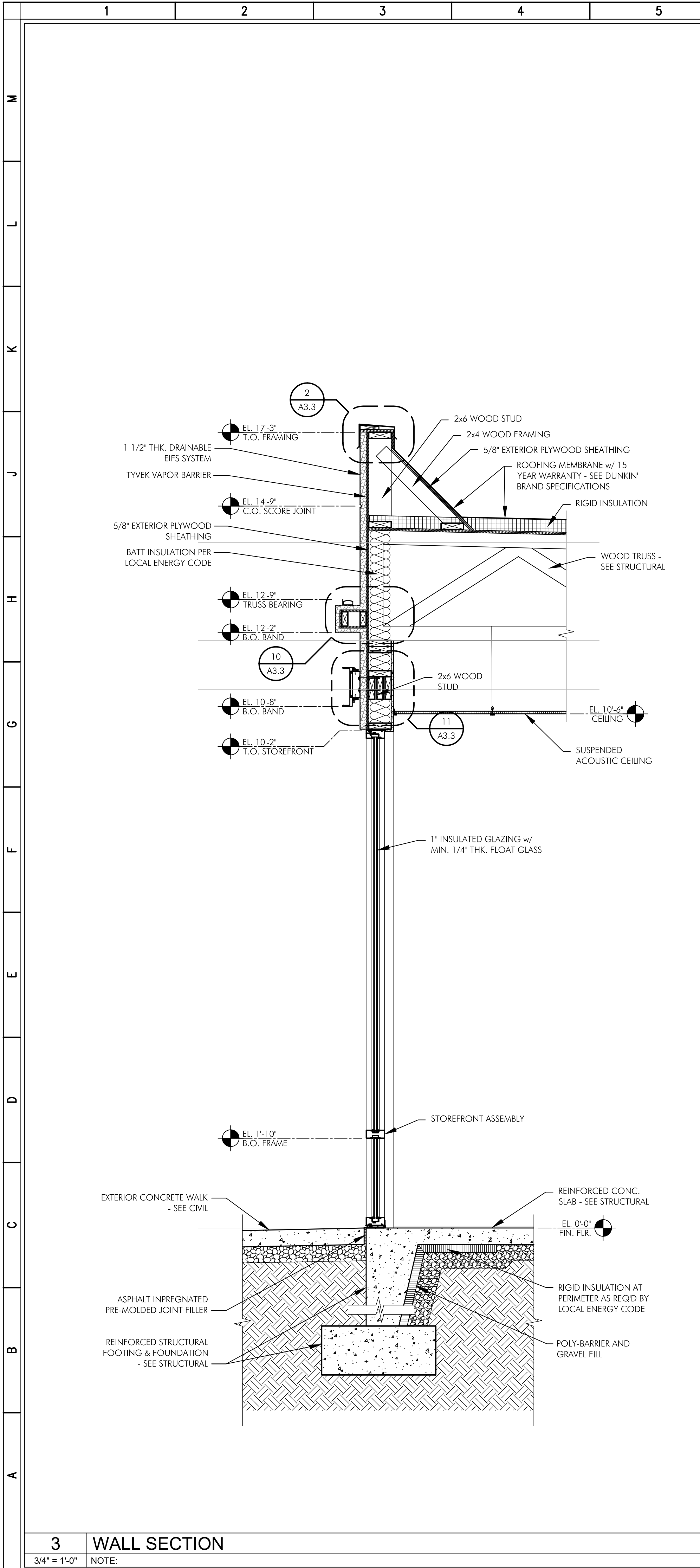

REVISIONS		DATE
NO	DESCRIPTION	

1402 WESTERN BOULEVARD TARBORO, NORTH CAROLINA	WALL SECTIONS	P C # 3 6 5 1 1 1
---	---------------	-------------------

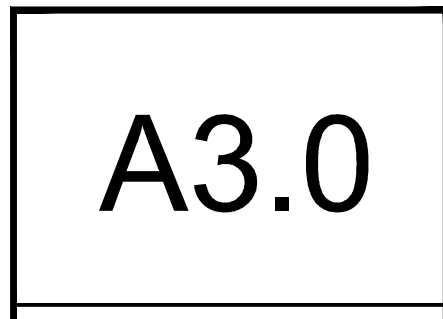
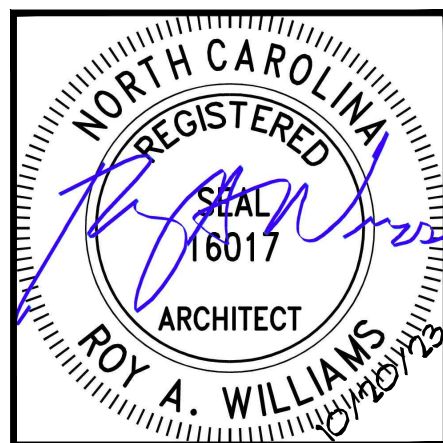



dukin' brandssm

eh ARCHITECTS

1402 WESTERN BOULEVARD
TARBORO, NORTH CAROLINA

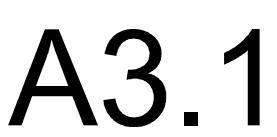

PERMIT ISSUE DATE: 10-20-2023

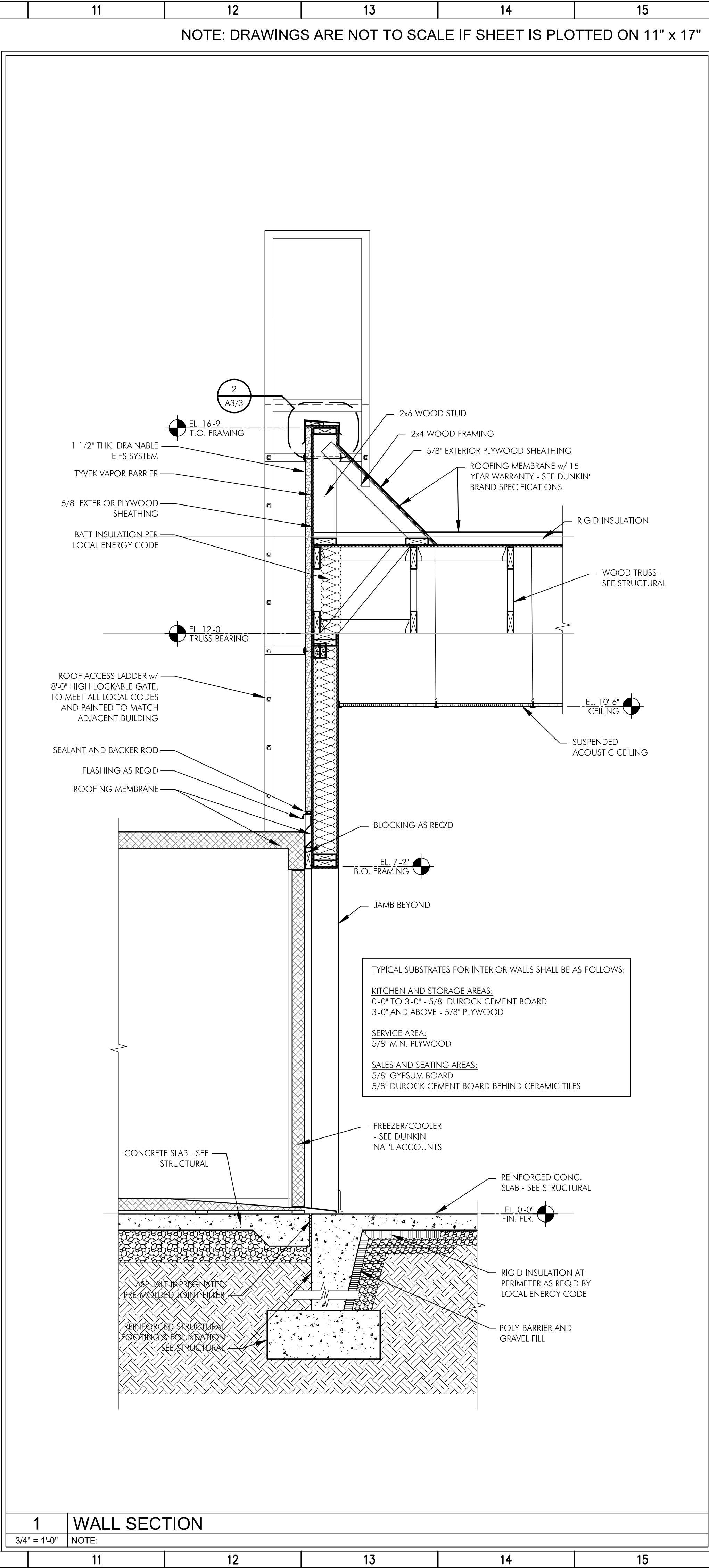
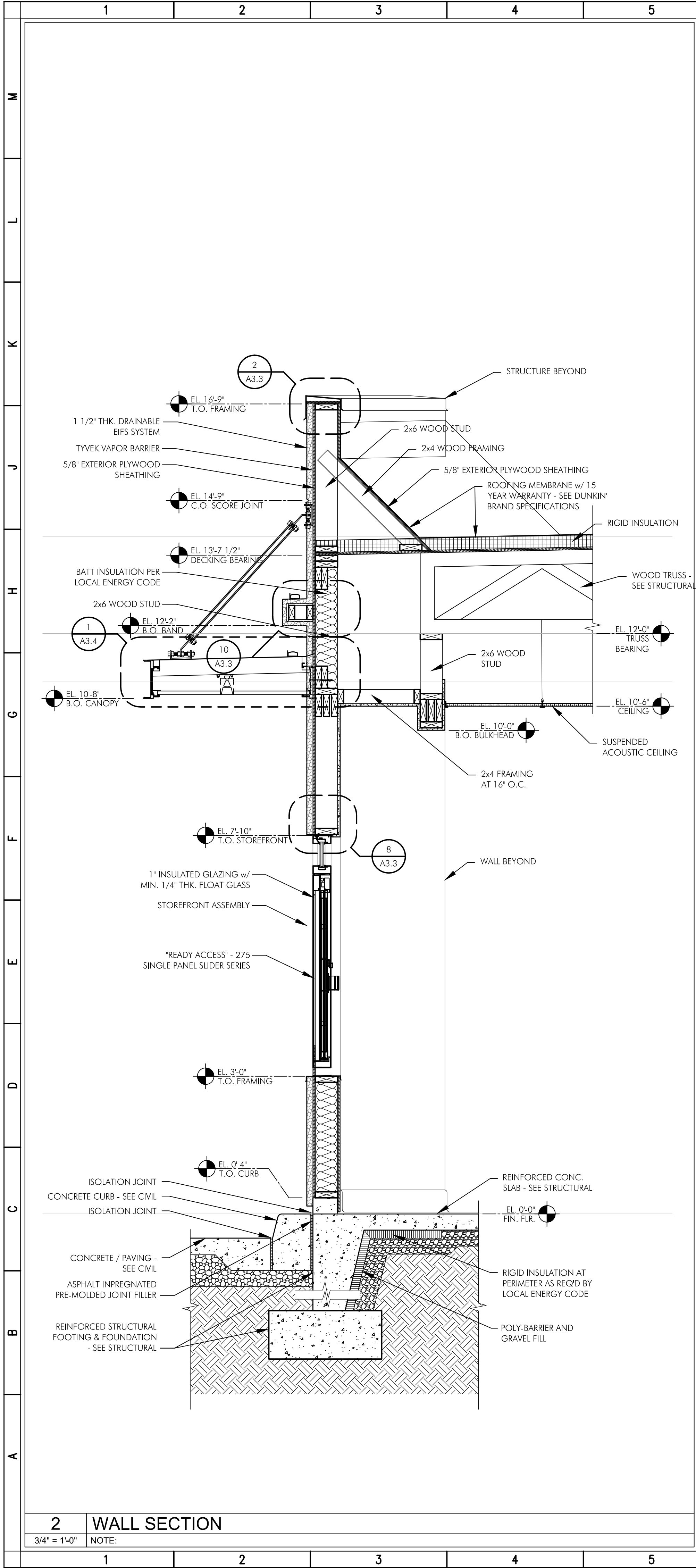

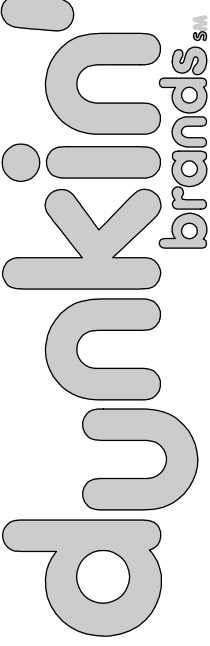

ARCHITECTS, P.C.
750 OLD HICKORY BLVD.,
SUITE 150-2
BRENTWOOD, TN 37027
615.377.3111
www.EandHArch.com



REVISIONS	
NO	DESCRIPTION

1402 WESTERN BOULEVARD
TARBORO, NORTH CAROLINA

WALL SECTIONS

PC # 365111



10/20/23

A3.2

PERMIT ISSUE DATE: 10-20-2023

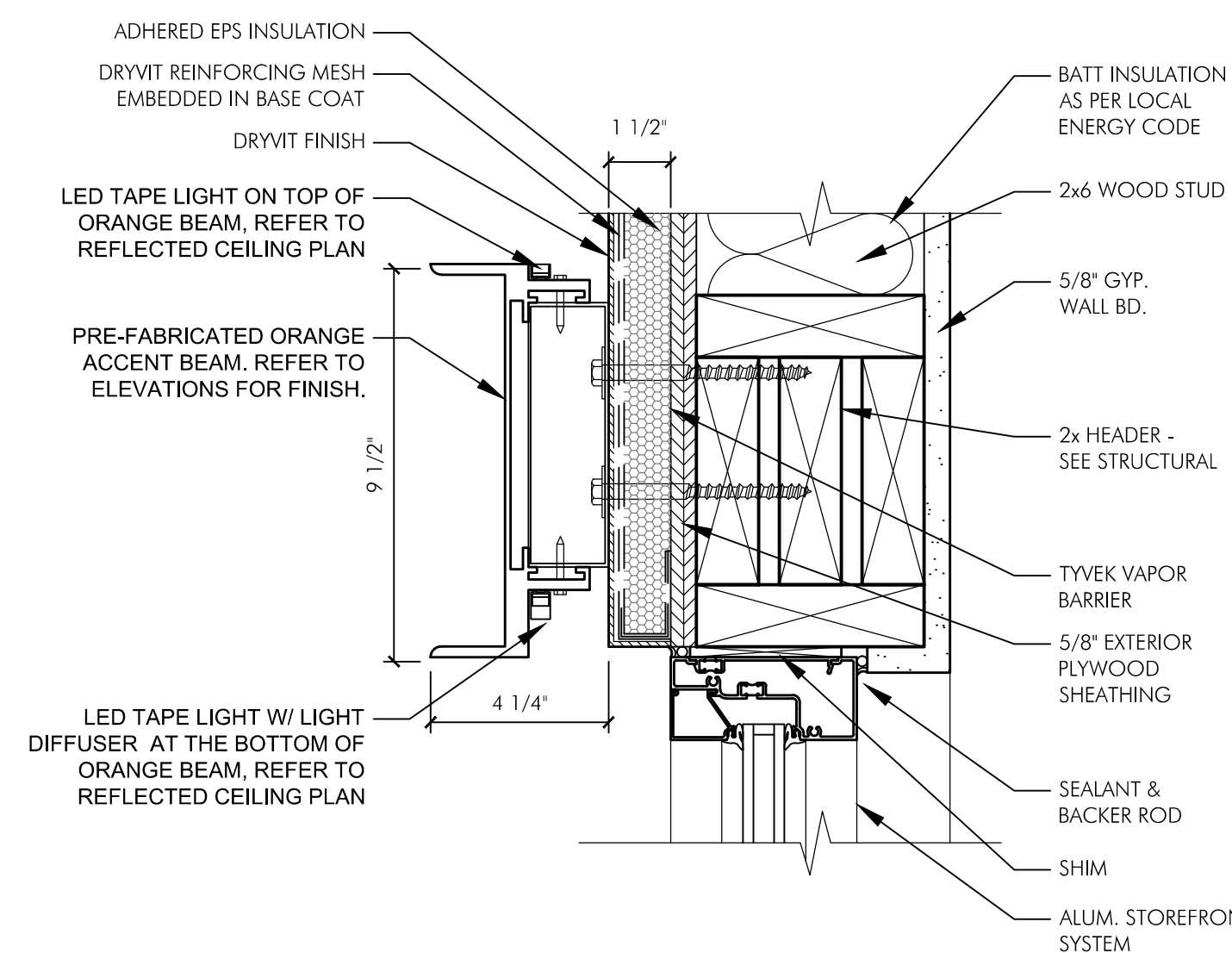

11	WINDOW HEAD / ORANGE BEAM DETAIL
----	----------------------------------

3" = 1'-0"	NOTE:
------------	-------

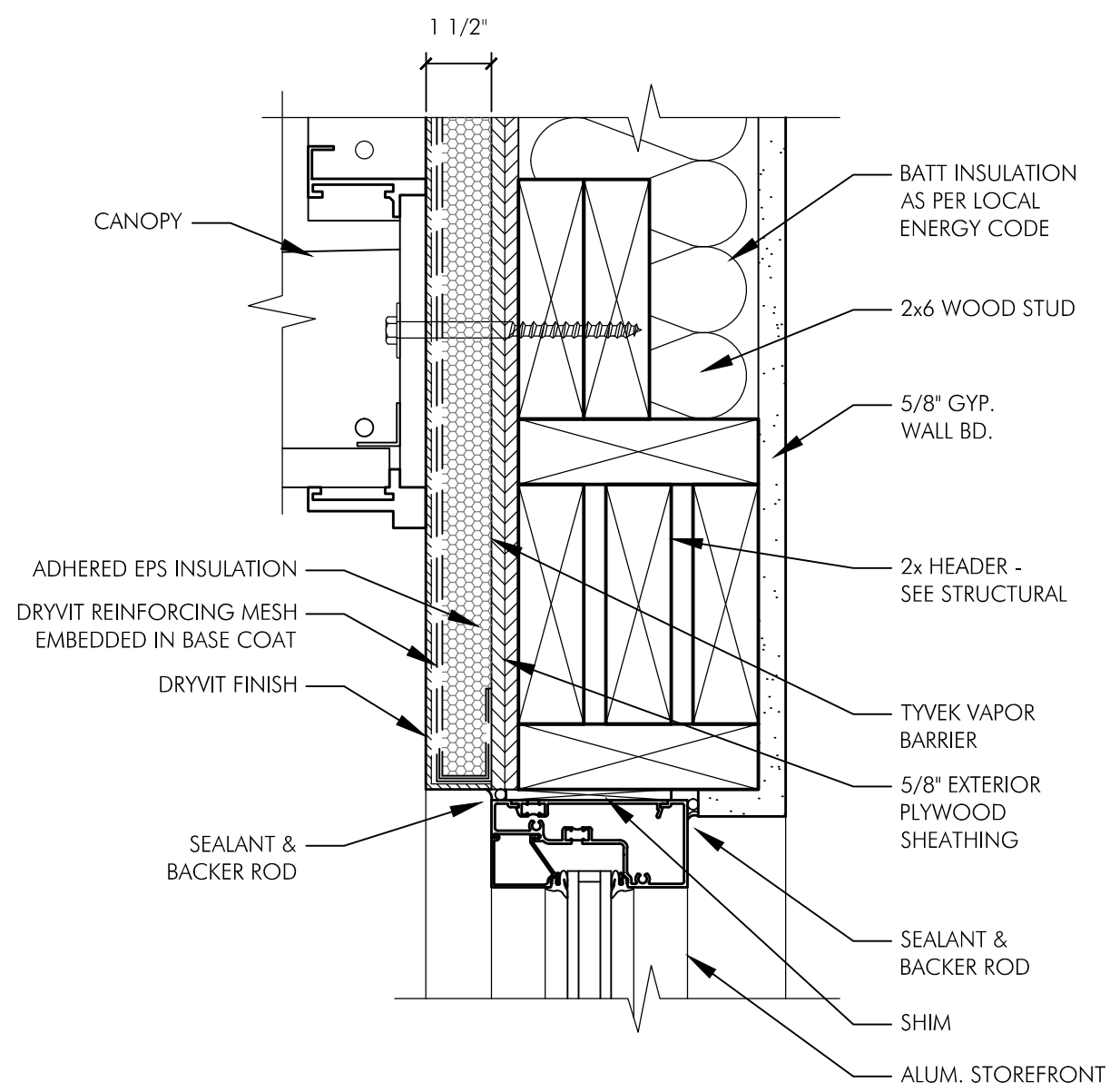

8	WINDOW HEAD / CANOPY ATTACHMENT
---	---------------------------------

3" = 1'-0"	NOTE:
------------	-------

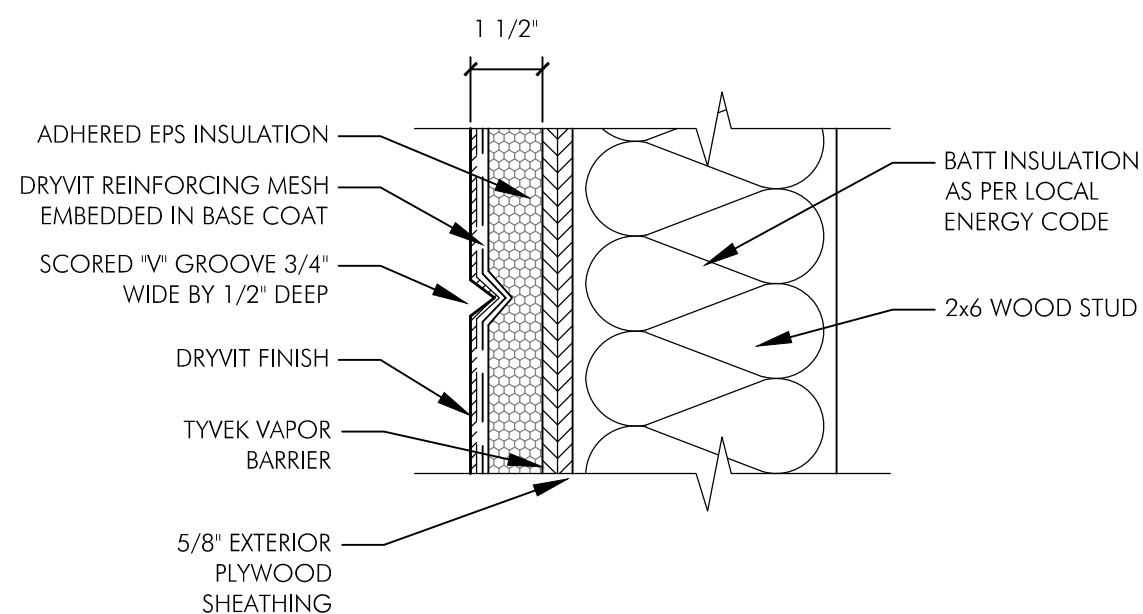

5	EIFS SCORE JOINT
---	------------------

3" = 1'-0"	NOTE:
------------	-------

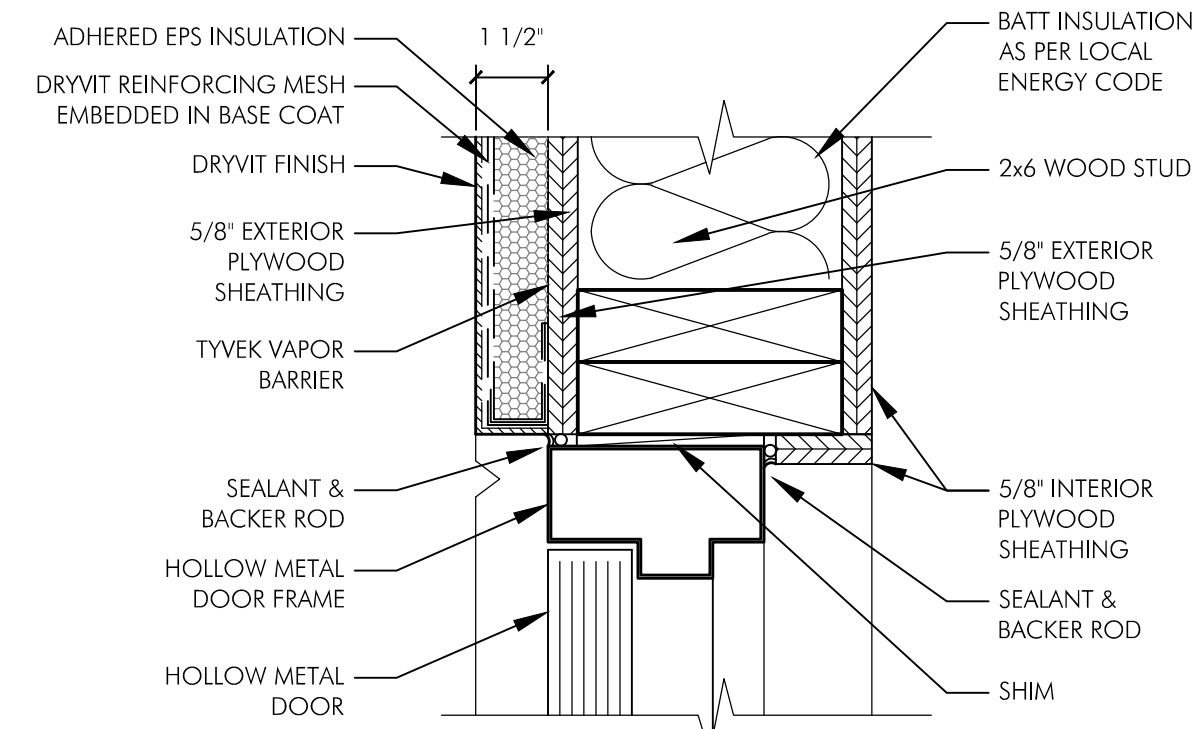

3	DOOR HEAD DETAIL
---	------------------

3" = 1'-0"	NOTE
------------	------

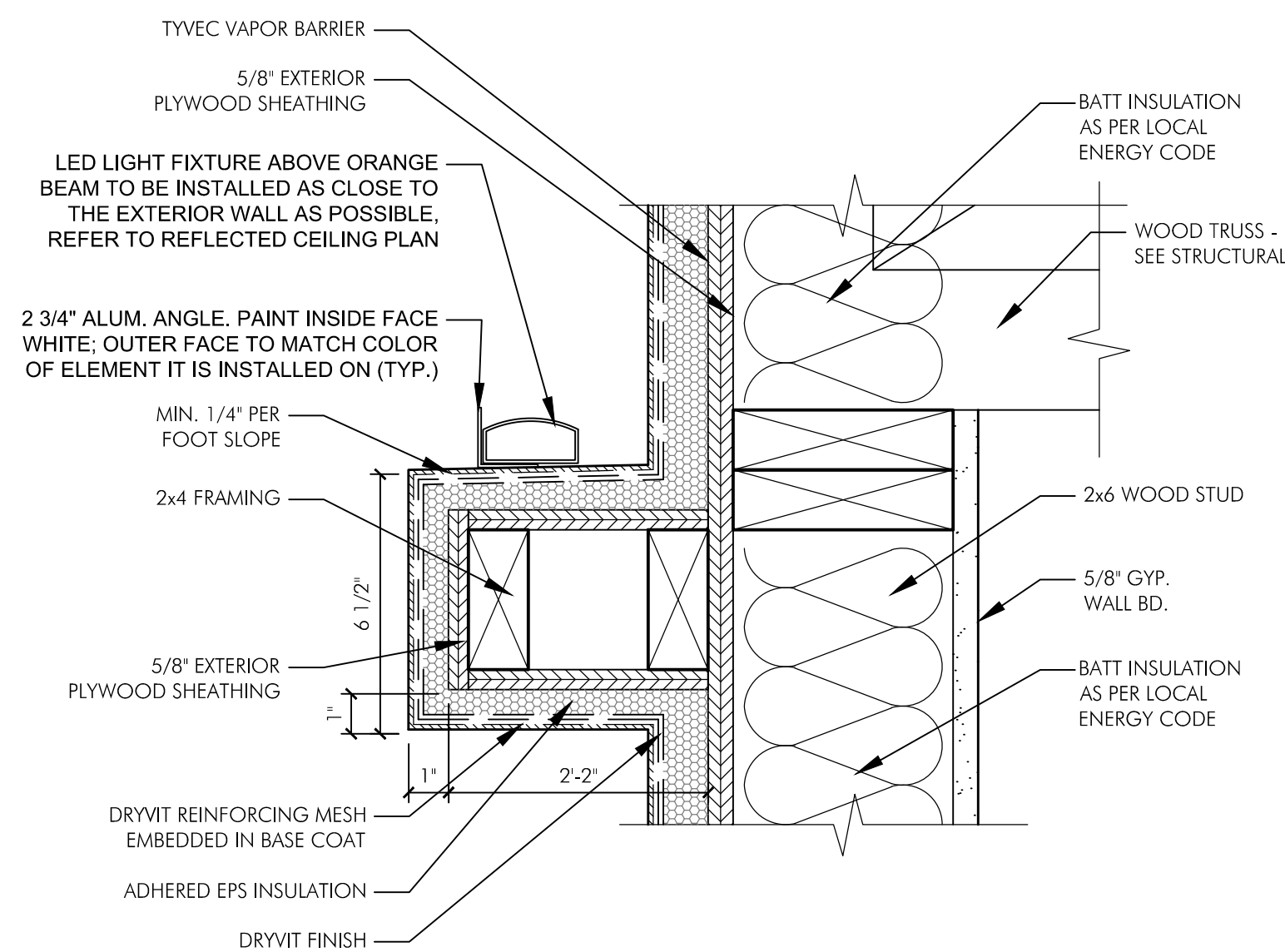

10	EIFS BAND DETAIL
----	------------------

3" = 1'-0"	NOTE:
------------	-------

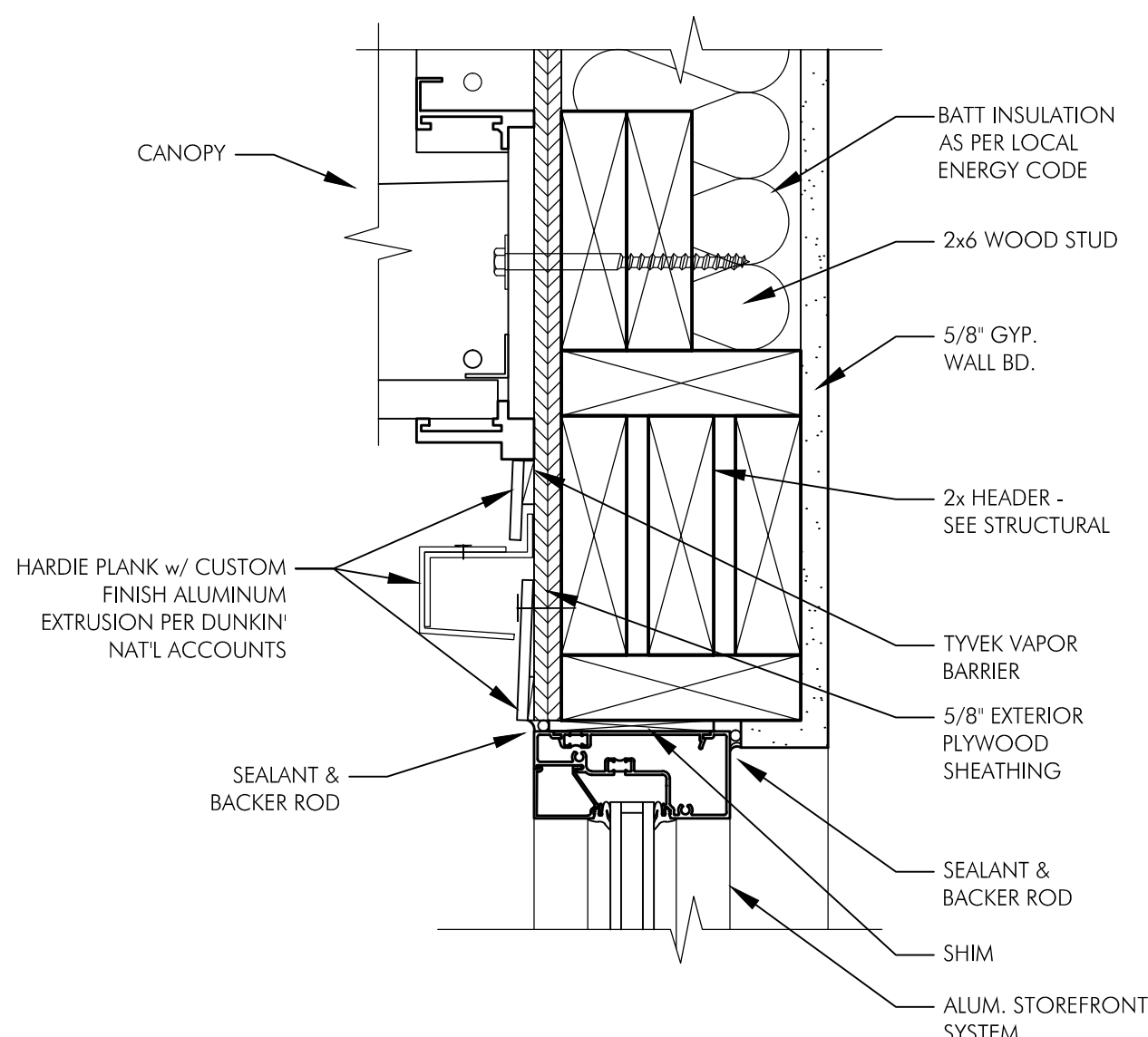

7	WINDOW HEAD / CANOPY ATTACHMENT
---	---------------------------------

3" = 1'-0"	NOTE:
------------	-------

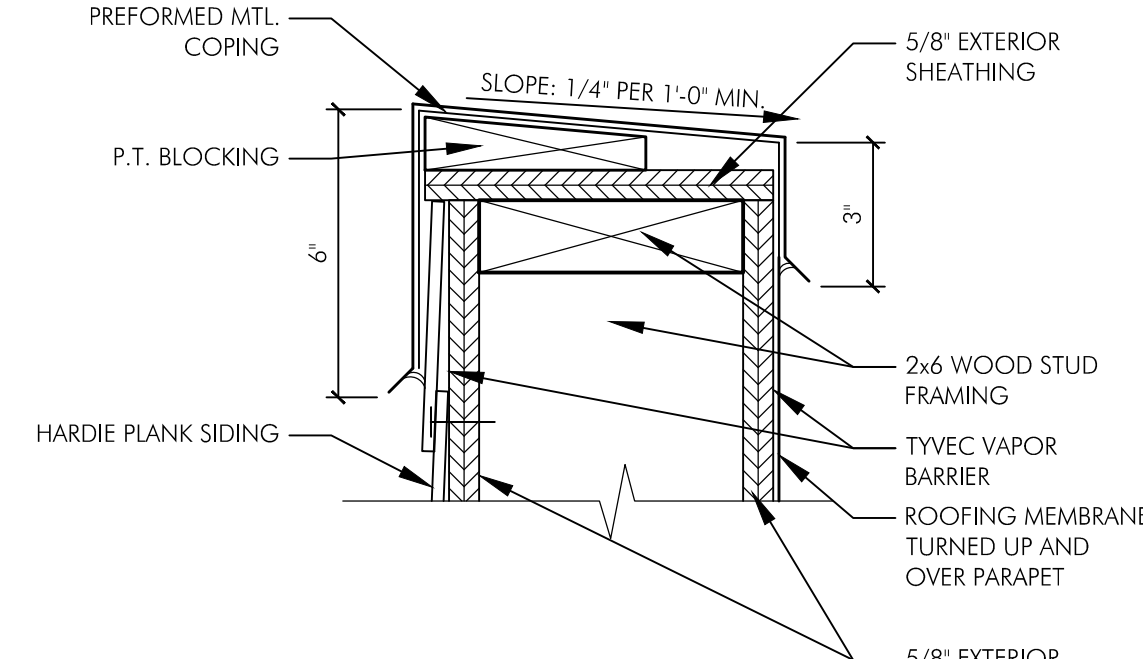

4	PARAPET CAP DETAIL
---	--------------------

3" = 1'-0"	NOTE:
------------	-------

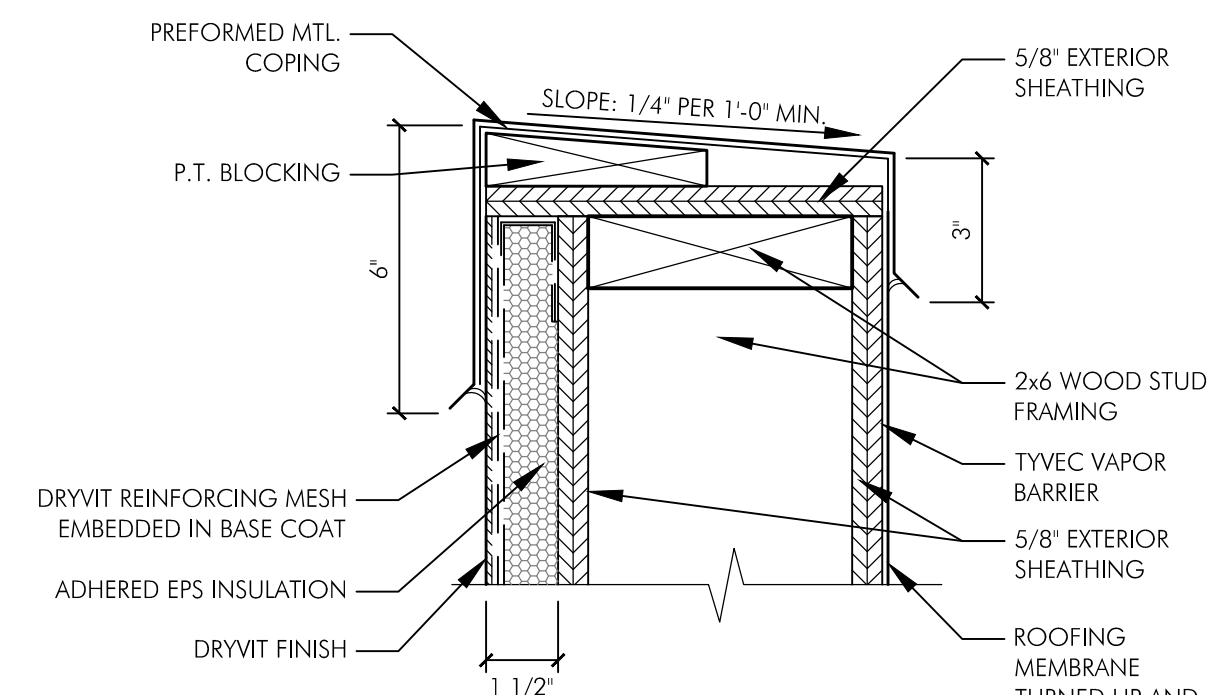

2	PARAPET CAP DETAIL
---	--------------------

3" = 1'-0"	NOTE
------------	------

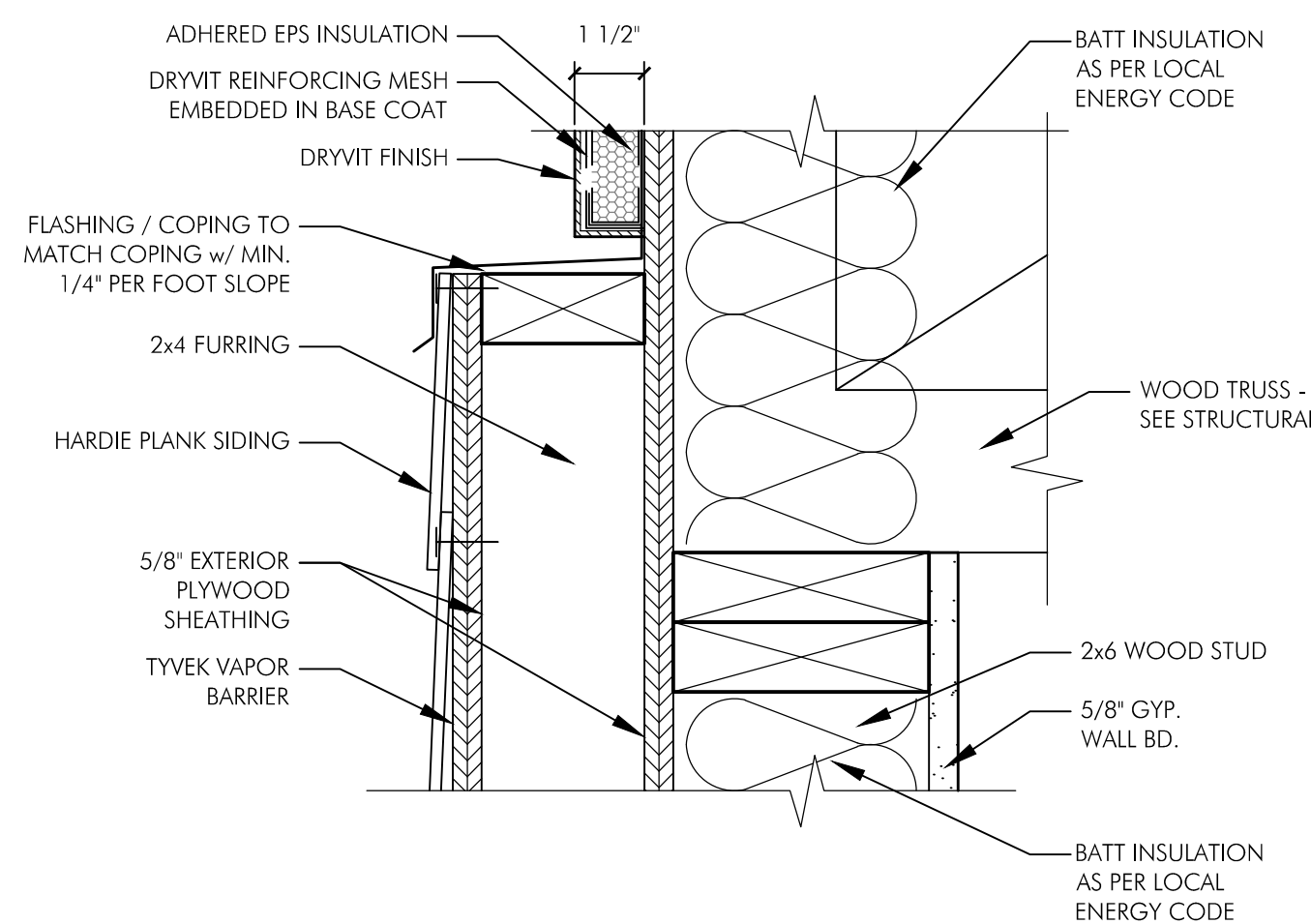

9	FURR OUT DETAIL
---	-----------------

3" = 1'-0"	NOTE:
------------	-------

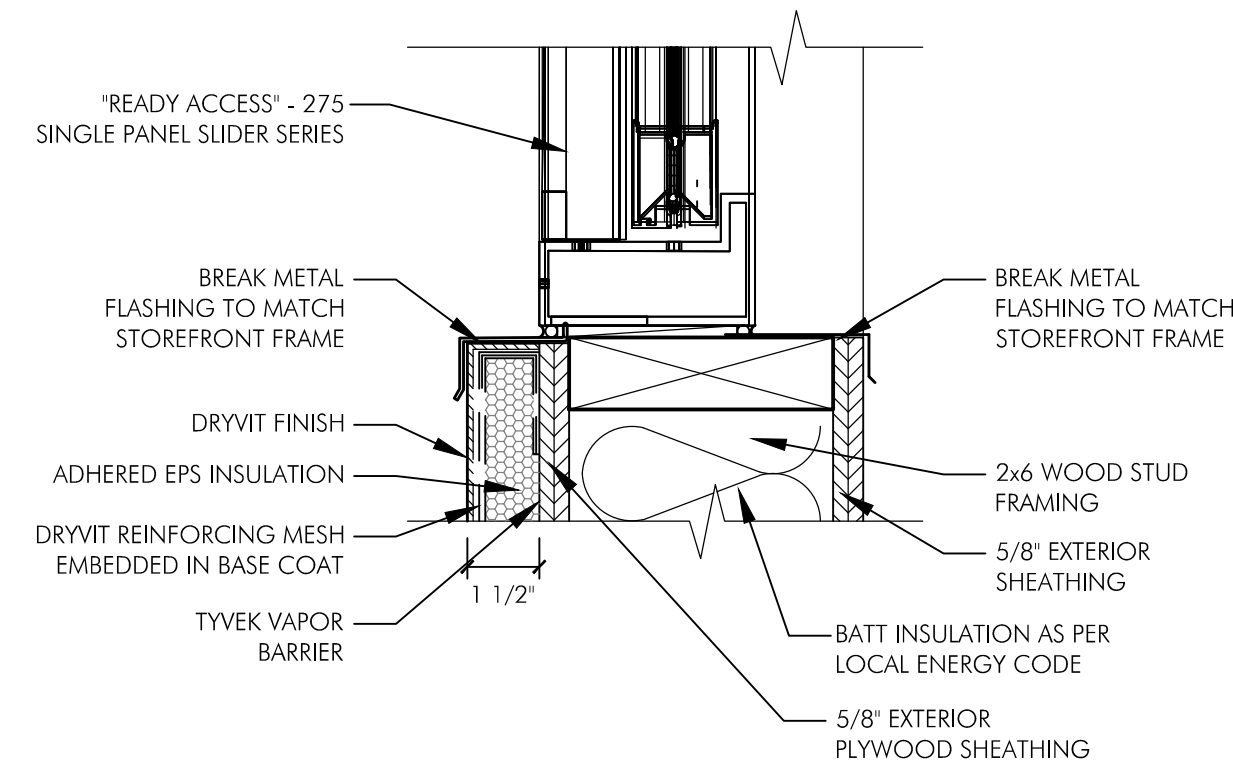

6	DRIVE THRU WINDOW SILL
---	------------------------

3" = 1'-0"	NOTE:
------------	-------

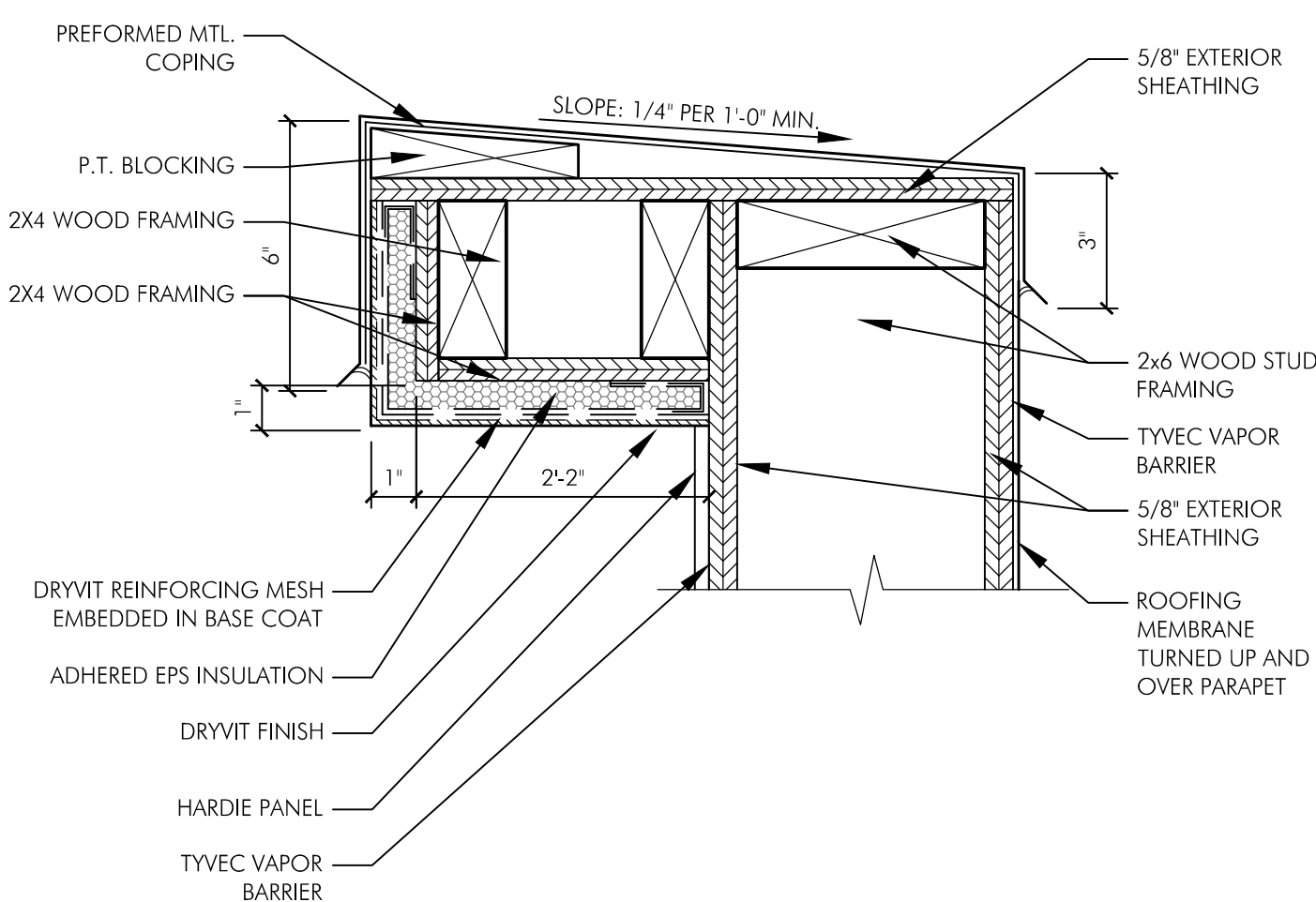

1	PARAPET CAP DETAIL
---	--------------------

3" = 1'-0"	NOTE:
------------	-------

NOTE: DRAWINGS ARE NOT TO SCALE IF SHEET IS PLOTTED ON 11" x 17"

dukki®
brand

+ H ARCHITECTS, P.C.
750 OLD HICKORY BLVD.,
SUITE 150-2
BRENTWOOD, TN 37027
pl615.377.3111
www.EandHArch.com

[illegible]

1402 WESTERN BOULEVARD
TARBORO, NORTH CAROLINA

DETAILS

PC #365111



A3.3

PERMIT ISSUE DATE: 10-20-2023

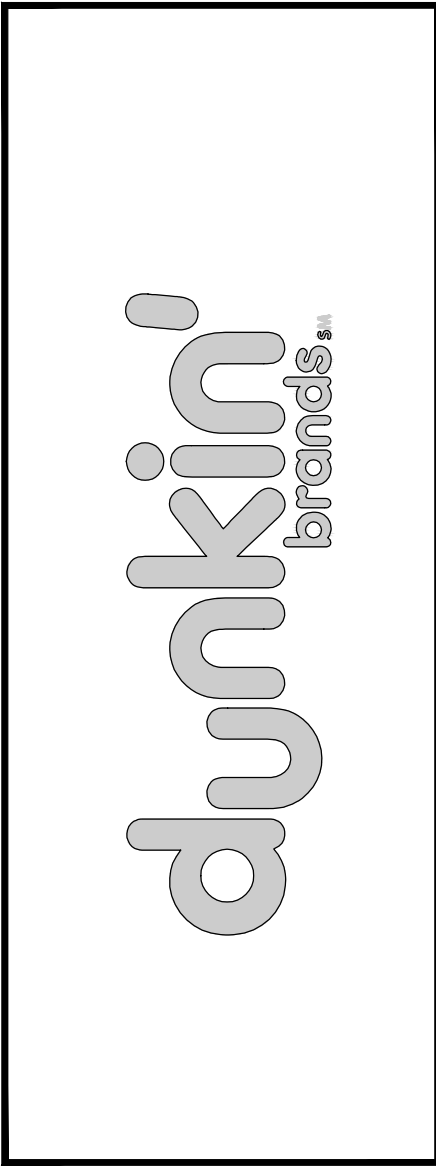
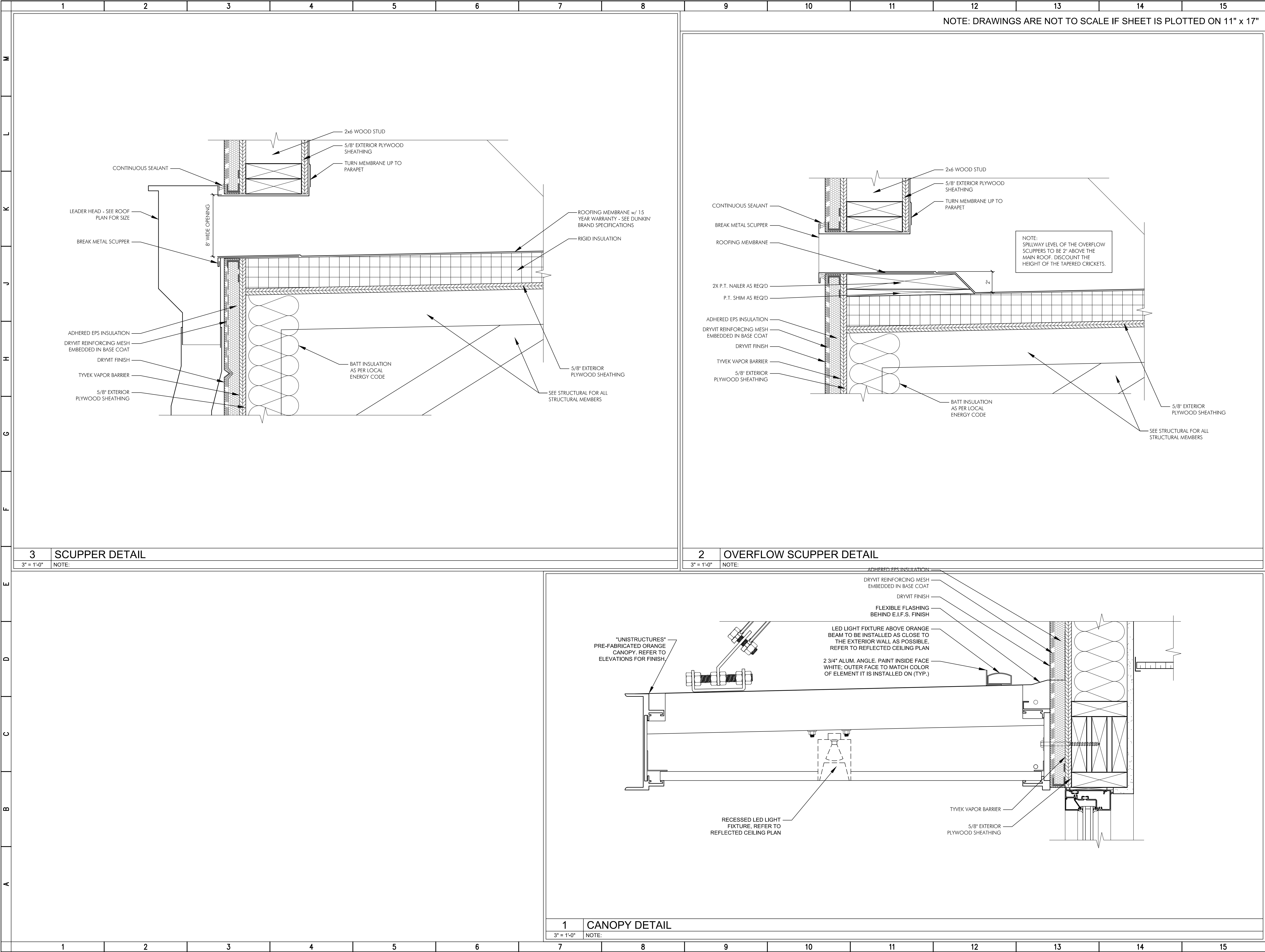

E + H ARCHITECTS, P.C.
750 OLD HICKORY BLVD.,
SUITE 150-2
BRENTWOOD, TN 37027
p615.377.3111
www.EandHArch.com

E + H ARCHITECTS

REVISIONS		DATE
NO	DESCRIPTION	

1402 WESTERN BOULEVARD
TARBORO, NORTH CAROLINA

DETAILS

PC # 365111



A3.4

PERMIT ISSUE DATE: 10-20-2023

M

J

K

H

G

F

E

D

C

B

A

1

2

3

4

5

GENERAL NOTES:

1. G.C. SHALL VERIFY ALL WALL FINISHES WITH DUNKIN CORP./ACCOUNT VENDOR PRIOR TO PURCHASE AND INSTALLATION.

2. SEE ELECTRICAL DRAWINGS FOR ALL EQUIPMENT OUTLET HEIGHTS, LOCATIONS, AND REQUIREMENTS.

3. SEE PLUMBING DRAWINGS FOR ALL EQUIPMENT PLUMBING REQUIREMENTS.

ALTERNATE TOILET EQUIPMENT

ALTERNATE "HANDS FREE" TOILET EQUIPMENT IS AVAILABLE FOR OPTIONAL USE IN BATHROOMS:

ALTERNATE WALL MOUNTED LAVATORY:

WALL MOUNTED LAVATORY- "COMRADE" BY AMERICAN STANDARD #0124.131. PROVIDE ELECTRIC HANDWASHING FAUCET. SLOAN OPTIMA # ETF-600 W/ TRANSFORMER# EL-154 AND AERATOR # ETEF-1024- A.

ALTERNATE TOILET:

"MADERA" BY AMERICAN STANDARD - #3043.102. PROVIDE SLOAN FLUSHOMETER ROYAL

#111ES-S W/ TRANSFORMER # EL-154; RECOMMENDED WORKING PRESSURE BETWEEN 25 psi AT VALVE WHEN FLUSHING AND 80 psi STATIC.

TOILET ACCESSORY SCHEDULE NOTES

1) MOUNT ALL TOILET ACCESSORIES IN STRICT ACCORDANCE W/ CURRENT STATE & LOCAL ACCESSIBILITY CODES.

2) PROVIDE ANCHORS AS REQD FOR MOUNTING ALL ACCESSORIES.

3) GC TO FIELD VERIFY ALL SIZES & DIMENSIONS.

4) TOILET TISSUE AND PAPER TOWEL DISPENSERS SUPPLIED BY LOCAL DGP AND INSTALLED BY GC.

5) ALL HAND DRYERS TO BE PURCHASED VIA NATIONAL ACCOUNTS - ALL DYER COVERS SHOULD HAVE THE DUNKIN' DONUTS LOGO, WITH THE BRAND APPROVED GREEN MESSAGING BELOW IT.

INTERIOR FINISH MATERIAL SCHEDULE

CODE	MATERIAL	MANUFACTURER	PRODUCT #	DESCRIPTION
FT-1	GENERAL FLOOR TILE	DAL-TILE	PF05 'ASH GREY STD'	12"X24" - PUBLIC AREAS USE WITH GROUT G-01
FTB-1	FLOOR TILE BASE	DAL-TILE	PF05 'ASH GREY STD'	CUT TILE TO 6" HIGH, INSTALL WITH BRUSHED NICKEL SCHLUTER STRIP CAP JOLLY-ANIGB
FT-2	BACK OF HOUSE QUARRY TILE	DAL-TILE	'ASHEN GREY STD'	6'X6" - EMPLOYEE AREAS USE WITH GROUT G-02
FTB-2	FLOOR TILE BASE	DAL-TILE	'ASHEN GREY STD'	5'X6" COVE BASE
WT-1	'SWITCH' WALL TILE	DAL-TILE	COOL SWITCH TILE N51812241P2	12"X24" - STACK BOND USE WITH GROUT G-03
WT-2	ACCENT WALL TILE	DAL-TILE	PORTFOLIO SERIES PF09 'CHARCOAL'	6'X24" - STACK BOND USE WITH GROUT G-04
WT-3	WASH ROOM FIELD WALL TILE	DAL-TILE	'WHITE' N5166181P2 MATTE FINISH	6'X18" USE WITH GROUT G-05
WT-4	WASH ROOM ACCENT WALL TILE	DAL-TILE	'BLOCK PARTY' SERIES N515661P2	6'X6" STACK BOND (TILE FACE PATTERN IS RANDOM) USE WITH GROUT G-05
WT-5	CAKERY WALL	DAL-TILE	AR09 COLUMN GRAY	ARTICULO 6'X18" WALL TILE
PT-1	PAINT	SHERWIN WILLIAMS	'ON THE ROCKS' SW7671	SATIN/EGGSHELL FINISH FOR WALLS
PT-2	PAINT	SHERWIN WILLIAMS	'IRON ORE' SW7069	SEMI-GLOSS FINISH FOR DOORS /TRIM
PT-3	PAINT	SHERWIN WILLIAMS	'ICE CUBE' SW6252	FLAT FOR CEILINGS
FRP-1	FRP WALL PANEL	CRANE COMPOSITES	'GLASBOARD' SERIES "PEARL GREY"	EMBOSSD PEBBLE FINISH
G-01	GROUT	MAPEI	UPTRACOLOR PLUS FA #107 'IRON'	
G-02	GROUT	MAPEI	UPTRACOLOR PLUS FA #47 'CHARCOAL'	
G-03	GROUT	MAPEI	UPTRACOLOR PLUS FA #38 'AVALANCHE'	
G-04	GROUT	MAPEI	UPTRACOLOR PLUS FA #10 'BLACK'	
G-05	GROUT	MAPEI	UPTRACOLOR PLUS FA #09 'GRAY'	
G-05	GROUT	CUSTOM BUILDING PRODUCTS	543 "DRIFTWOOD"	

ADA NOTES:

THE GENERAL CONTRACTOR SHALL ACQUAINT HIMSELF WITH THE BARRIER FREE REQUIREMENTS FOR THE APPLICABLE STATES AND THE AMERICAN DISABILITIES ACT (ADA) AND SHALL ENSURE THAT THIS FACILITY WILL BE ACCESSIBLE ACCORDING TO THE STRICTER REQUIREMENTS OF THE APPLICABLE STANDARDS. THE FOLLOWING IS A PARTIAL LIST OF REQUIREMENTS.

1. DOOR HARDWARE SHALL BE MOUNTED BETWEEN 36" AND 42" ABOVE FLOOR AND BE LEVER TYPE.

2. TOILETS:

A. LAVATORY TO HAVE LEVER HANDLES, SELF METERING FAUCETS OR SPRING FAUCET. FAUCETS SHALL BE SET TO REMAIN OPEN FOR 10 SECONDS MINIMUM.

B. A COAT HOOK 48" ABOVE THE FLOOR SHALL BE MOUNTED ADJACENT TO THE BARRIER FREE STALL DOOR.

C. LOCATE THE WATER CLOSET 16" TO 18" FROM THE CENTER LINE OF THE FIXTURE TO THE WALL. THE SEAT WILL BE 17" TO 19" ABOVE THE FLOOR TO THE TOP OF SEAT. FLUSH HANDLE TO BE ON EXPOSED SIDE OF WATER CLOSET.

D. PROVIDE ONE 42" AND ONE 36" LONG x 1 1/2" OUTSIDE DIAMETER PEENED GRAB BARS, 1 1/2" FROM THE WALL WITH ONE BEHIND AT 12" FROM CENTER LINE OF WATER CLOSET ON ONE SIDE. ONE ADJACENT TO AT 12" FROM THE WALL 33"-36" PARALLEL TO AND ABOVE THE FLOOR.

E. LAVATORY TO BE MOUNTED 34" MAX. ABOVE THE FINISHED FLOOR TO RIM WITH KNEE SPACE OF 30" IN WIDTH AND 27" IN CLEAR HEIGHT. (29" CLEAR UNDER FRONT EDGE)

F. INSTALL MIRROR 40" MAX. ABOVE THE FINISHED FLOOR TO BOTTOM EDGE OF REFLECTING SURFACE (MIRROR GLASS BOTTOM) AND 72" TO TOP.

G. DISPENSERS TO BE MOUNTED A MAXIMUM OF 42" ABOVE THE FLOOR TO ALL OPERATING OR DISPENSING SLOTS.

H. TOILET PAPER DISPENSERS MOUNTED 19" MIN. TO CENTER LINE ABOVE THE FLOOR AND 7" MINIMUM AND 9" MAXIMUM FROM FRONT EDGE OF WATER CLOSET MEASURED TO THE CENTERLINE OF THE DISPENSER

1

2

3

4

5

RESTROOM EQUIPMENT SCHEDULE				
CODE	ITEM	MANUFACTURER & PRODUCT #	MOUNTING HEIGHT	REMARKS
1	GRAB BARS	ASI 3701-18P (18"), -36P (36") & -42P (42")	36" MAX. A.F.F.	NOTE C
2	SWING-UP GRAB BAR	BOBRICK #B-4998.99	SEE INSTALLATION INSTRUCTIONS	NOTE C, INSTALL WHEN REQUIRED
3	TOILET PAPER HOLDER	KC PROFESSIONAL 09551	20" BOT OF UNIT, SURFACE MOUNTED	
4	COAT HOOK	ASI 0751	48" A.F.F. , MOUNTED ON DOOR	
5	SOAP DISPENSER	DERMA FOAM E- KAY CHEMICAL COMPANY		NOTE A, C
6	AUTOMATIC HAND DRYER	"WORLD VERDIDIR" Q974-A - WHITE OR Q973-A - STAINLESS OR "EXCEL" XLERATOR THIN AIR TASI WG - WHITE OR TASI WG - STAINLESS		NOTE A, C & E
7	HAND DRYER WALL GUARD	WORLD	-	NOTE F
8	MIRROR (18"x30")	ASI 0620-2436	40" A.F.F. TO BOTTOM	NOTE C
9	TRASH RECEPACLE	ASI 0458	41"-45" A.F.F. TO OPENING FOR ADA	
10	BABY CHANGING STATION	ASI 9012 HORIZONTAL OR ASI 9015 VERTICAL	27" TO BOTTOM OF UNIT	NOTE C
11	SANITARY NAPKIN DISPOSAL	ASI 0852	24" TO TOP OF UNIT	WOMEN'S RESTROOM ONLY
12	SEAT COVER DISPENSER (OPTIONAL)	ASI 0477 SM		(OPTIONAL)
13	WALL SHELF	ASI 0692-516 (5"x16")	42" A.F.F. FOR ADA; NOTE C	(OPTIONAL)

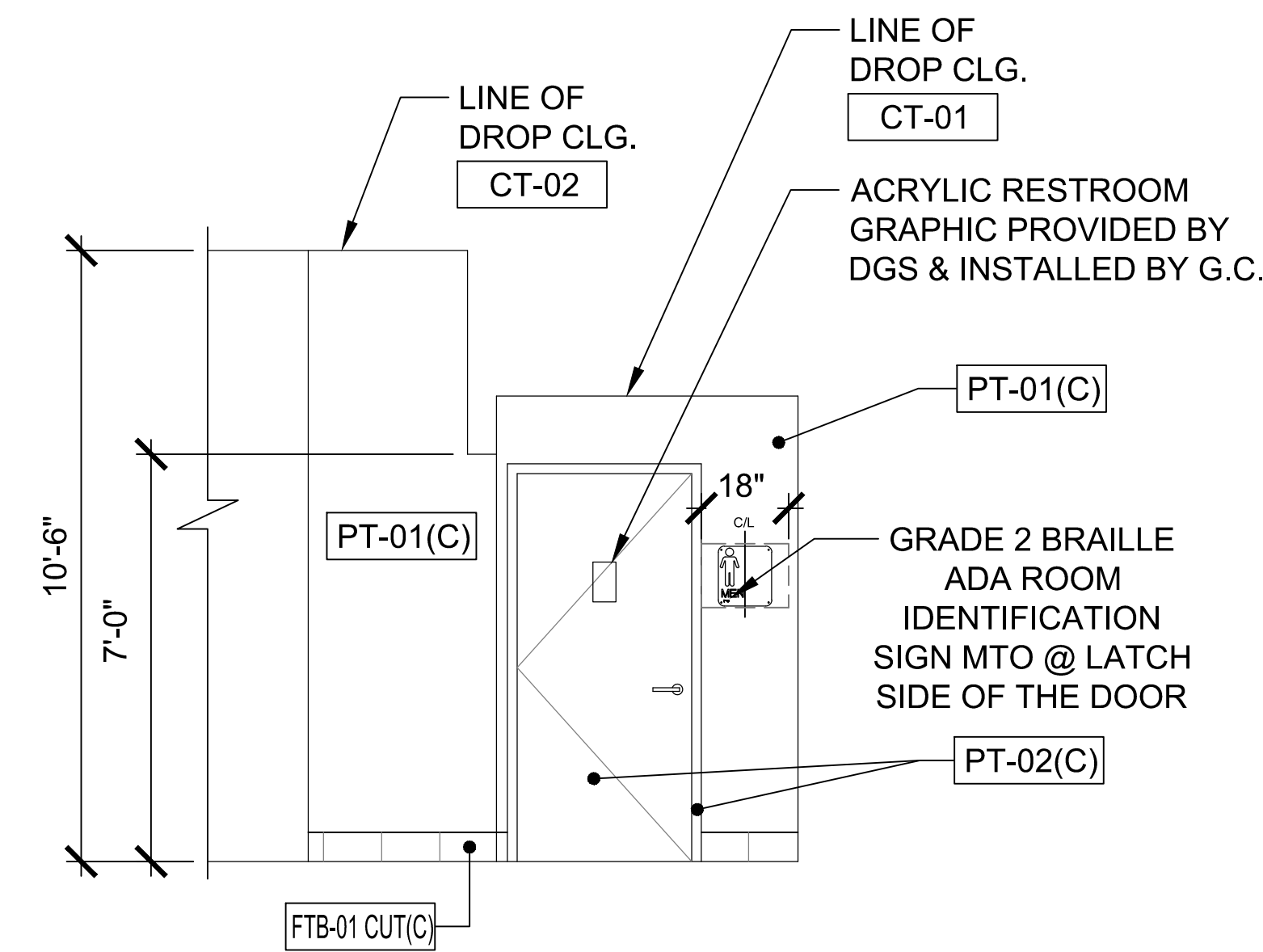

4 INT ELEVATIONS AT RESTROOM VEST

SCALE: $\frac{3}{8}" = 1'-0"$

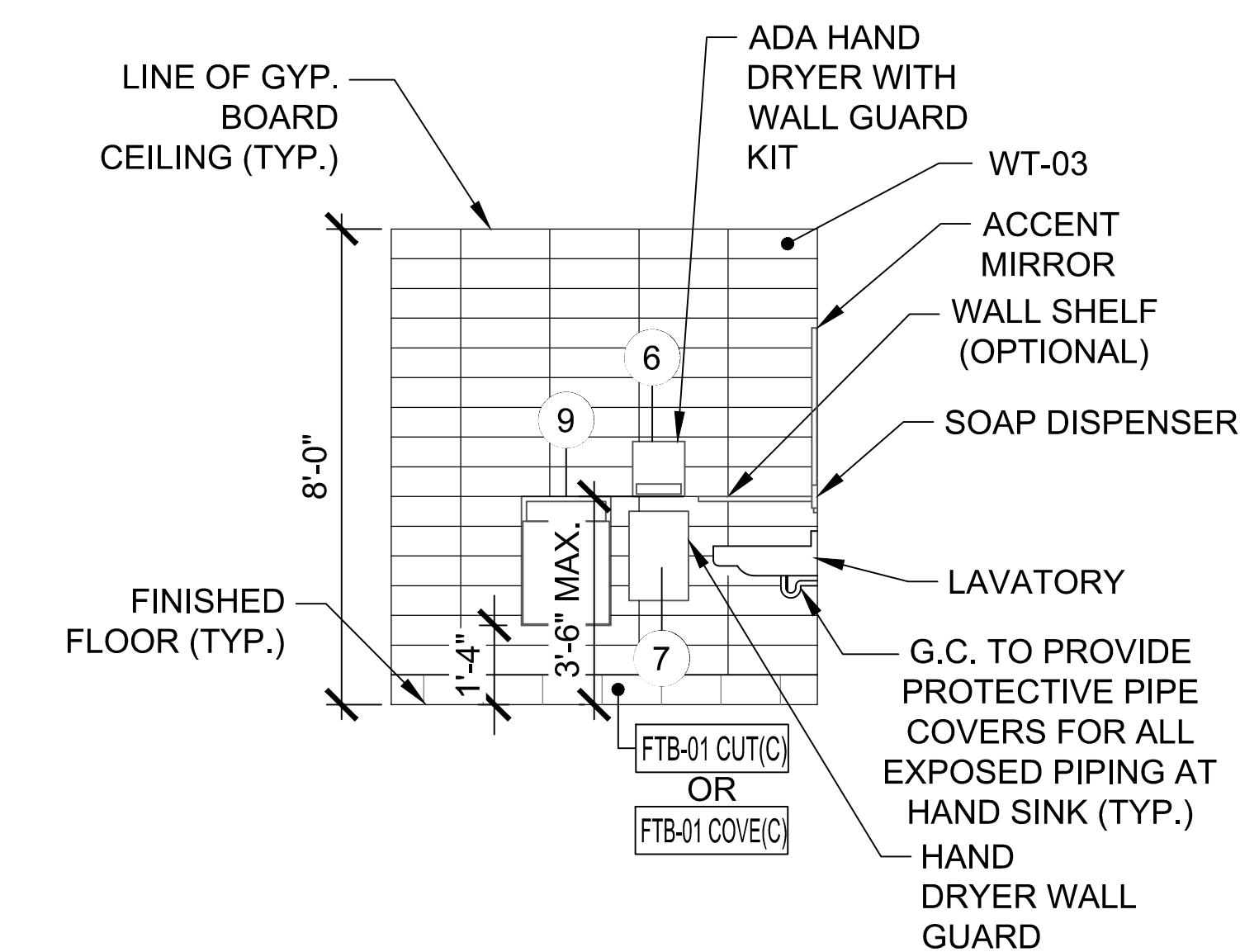

2 INTERIOR ELEVATIONS AT RESTROOMS

SCALE: $\frac{3}{8}" = 1'-0"$

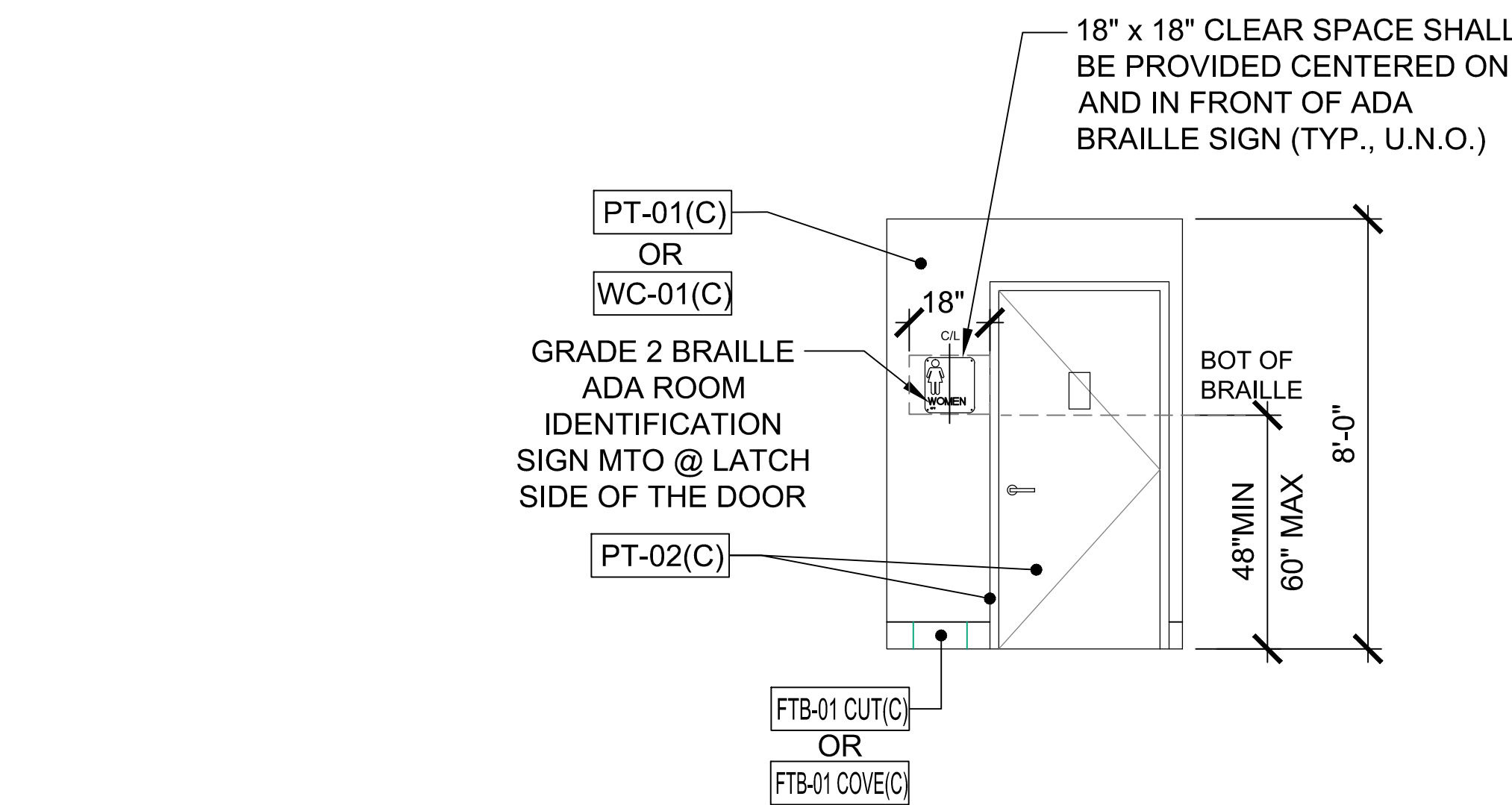

3 INT ELEVATIONS AT RESTROOM VEST

SCALE: $\frac{3}{8}" = 1'-0"$

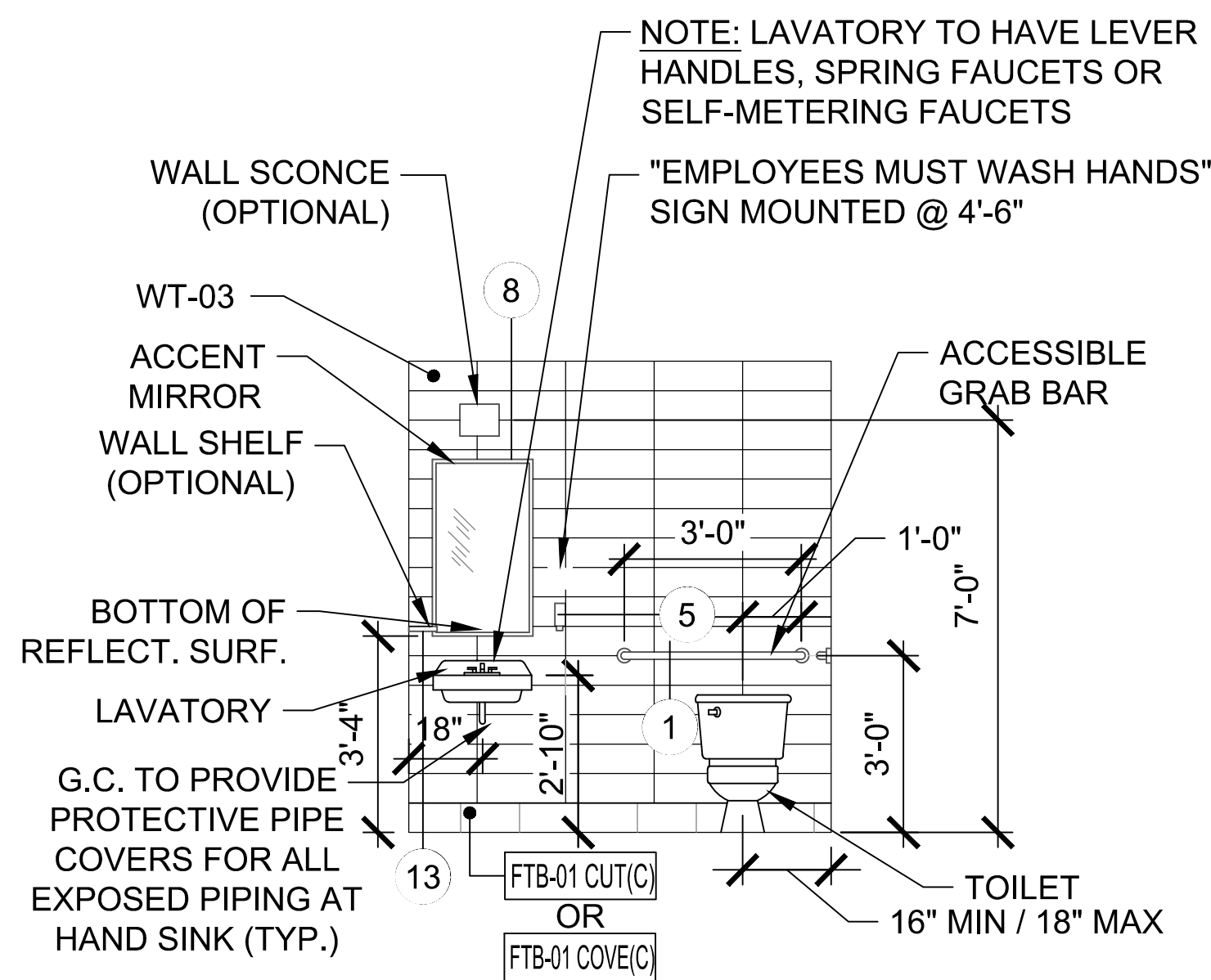

1 INTERIOR ELEVATIONS AT RESTROOMS

SCALE: $\frac{3}{8}" = 1'-0"$

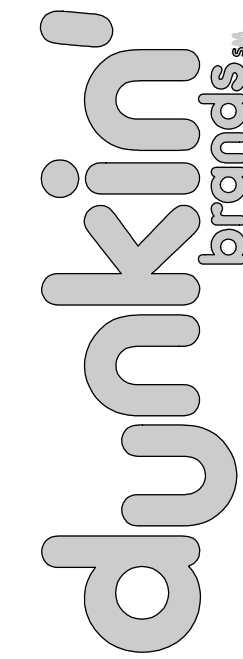
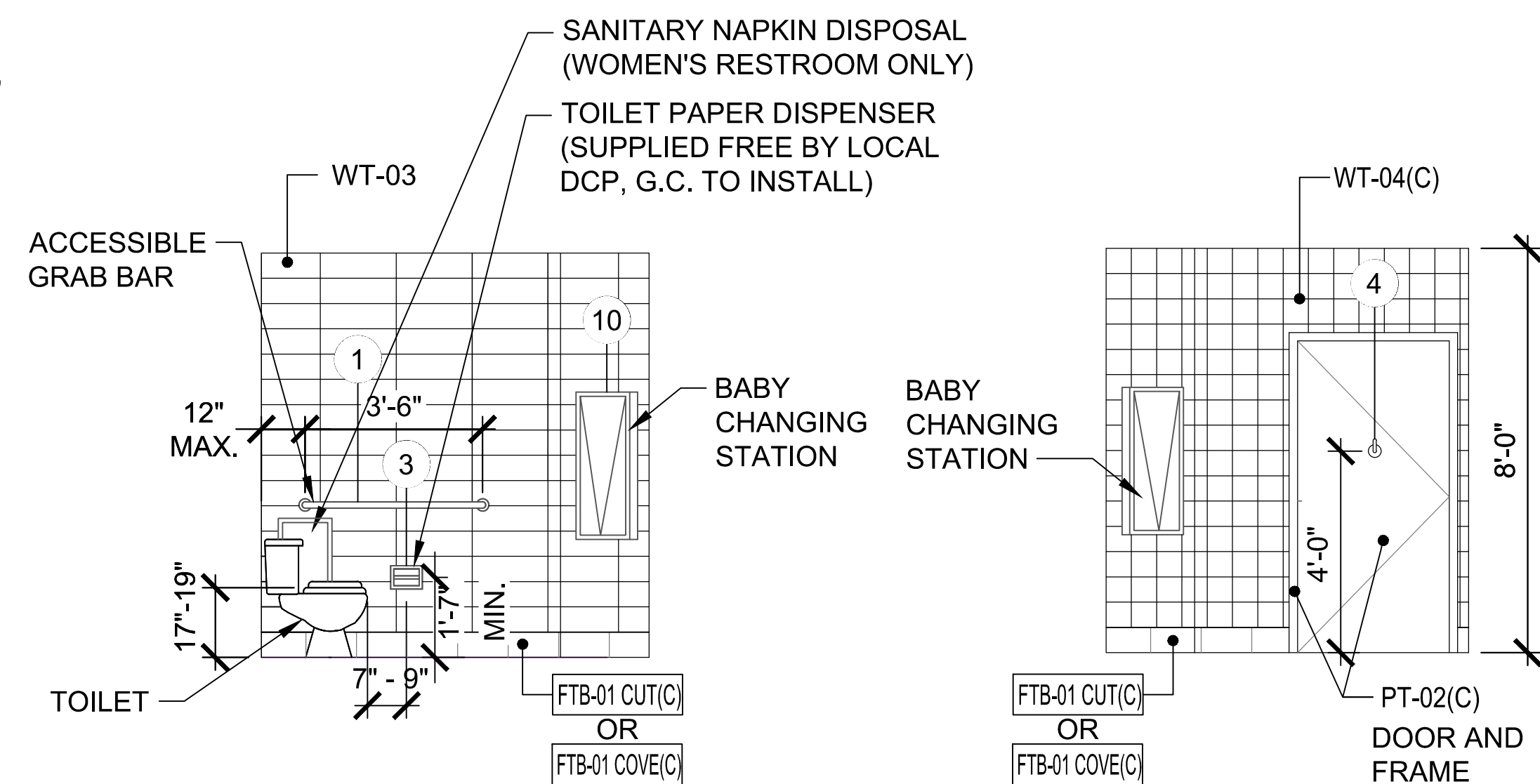

E+H ARCHITECTS, P.C.
750 OLD HICKORY BLVD.,
SUITE 150-2
BRENTWOOD, TN 37027

p|615.377.3111
www.EandHArch.com

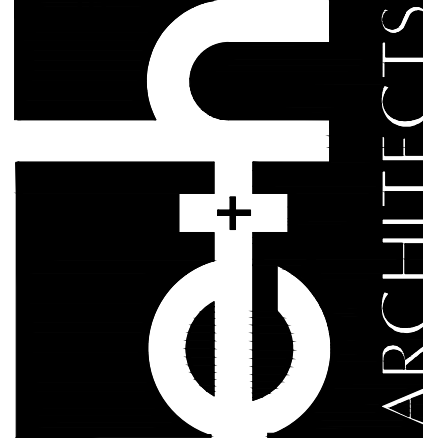
[illegible]

1402 WESTERN BOULEVARD
TARBORO, NORTH CAROLINA

INTERIOR ELEVATIONS

PC # 365111

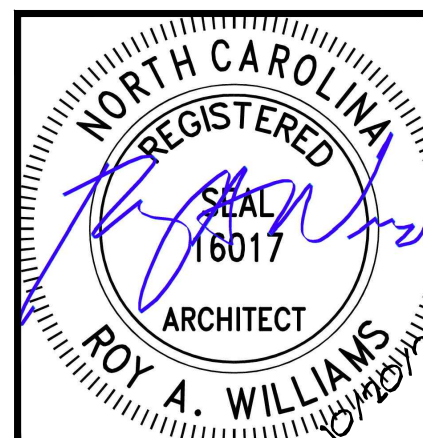

A4.2

PERMIT ISSUE DATE: 10-20-2023

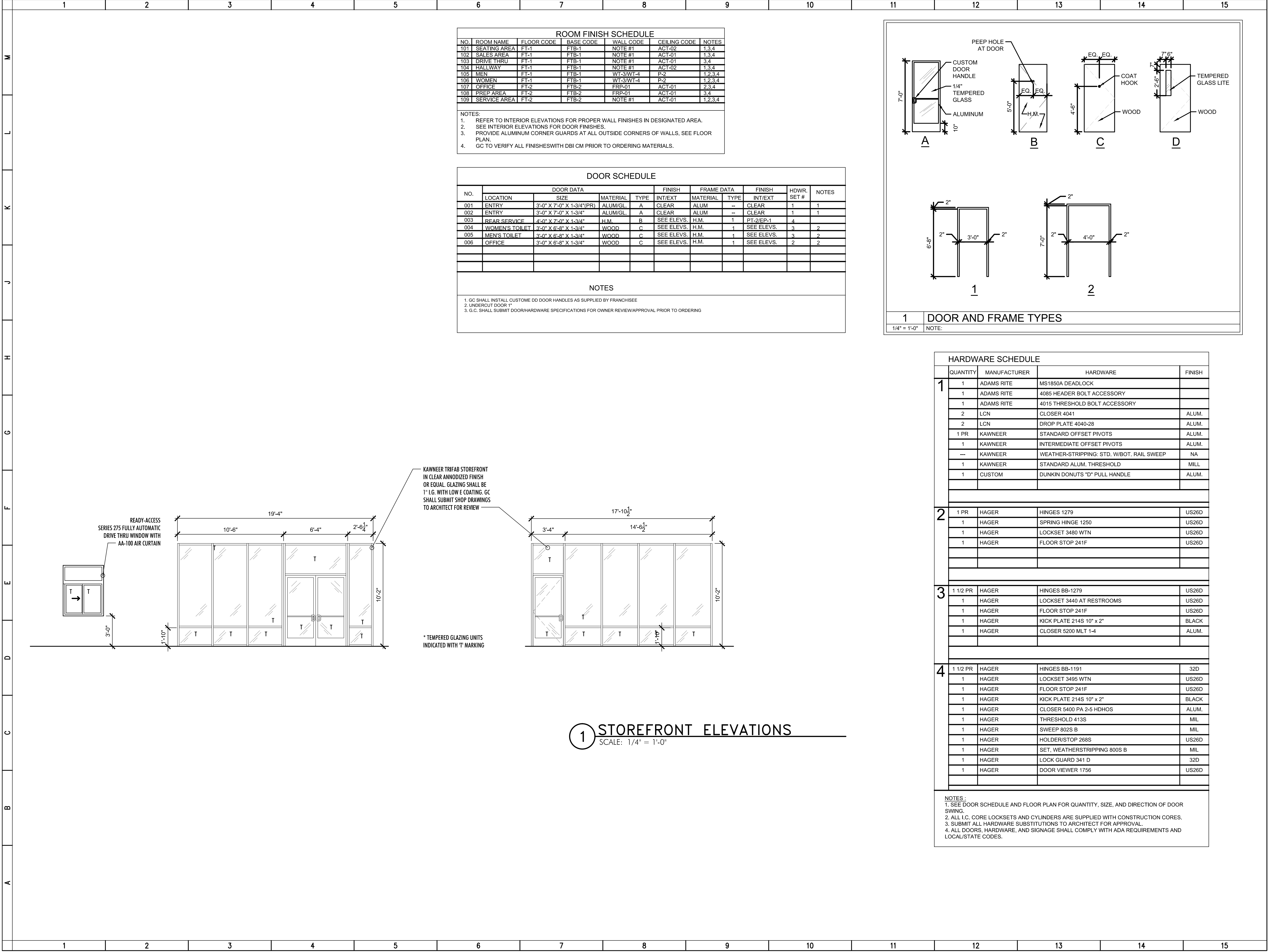

ARCHITECTS, P.C.

750 OLD HICKORY BLVD., SUITE 150-2
BRENTWOOD, TN 37027

pk615.377.3111
www.EandHArch.com

ARCHITECTS

NO

DESCRIPTION

DATE

REVISIONS

1402 WESTERN BOULEVARD
TARBORO, NORTH CAROLINA

SCHEDULES & DETAILS

P C # 3 6 5 1 1 1

NORTH CAROLINA
REGISTERED
ARCHITECT
ROY A. WILLIAMS
16017

10/20/2025

A5.0

PERMIT ISSUE DATE: 10-20-2023