

PARCEL MAP NO. 37-49

IN THE COUNTY OF MONO, STATE OF CALIFORNIA
BEING A SUBDIVISION OF PARCEL 4 OF PARCEL
MAP 37-19 IN THE NORTHEAST QUARTER OF
SEC. 8, T. 5 S., R. 33 E., M.D.M.

This map was prepared by me or under my direction and is based upon a field survey. In conformance with the requirements of the Subdivision Map Act of the request of Eugene Freed on 7-18-77. I hereby state that the parcel map procedures of the local agency have been complied with and that this parcel map conforms to the approved tentative map and the conditions of approval thereof which were required to be fulfilled prior to the filing of the parcel map.

Howard G. Kingston
Howard G. Kingston
L.S. No 2714

We hereby certify that we are the owners of or are interested in the lands included within the subdivision shown on this map within the colored border lines, and we consent to the preparation and filing of said map and subdivision.

Eugene Freed

Janet L. Freed

State of California ss.
County of Inyo

On this 1st day of November, 1977, before me, Patricia C. Bell, a Notary Public in and for said County and State, personally appeared Eugene L. Freed & Janet L. Freed, known to me to be the person or persons whose name or names are subscribed to the within instrument and acknowledged to me that they executed the same.

Patricia C. Bell
NOTARY PUBLIC

THERE ARE NO LIENS OF ANY KIND AGAINST THIS PROPERTY OR ANY PART THEREOF FOR ANY DELINQUENT COUNTY, MUNICIPAL OR LOCAL TAXES OR SPECIAL ASSESSMENTS.

Harry P. Storchman
TAX COLLECTOR
by Frieda E. Storch, Deputy

Recorded at Request of Owner
Date OCTOBER 16, 1978 Min.

Post 11:00 A.M.
Document 2359
In Book 119 OF P/M
at Page 119
of Map Records
Mono County, Calif.

RUBY L. STRAIT
County Recorder
by Eugene L. Strait

This map conforms with the requirements of the Subdivision Map Act and local ordinance.
Dated 9-18-78

Richard L. Paul
County Surveyor

THIS MAP IS IN ACCORD WITH THE APPROVED TENTATIVE MAP.

Wayne Long
CHAIRMAN
PLANNING COMMISSION

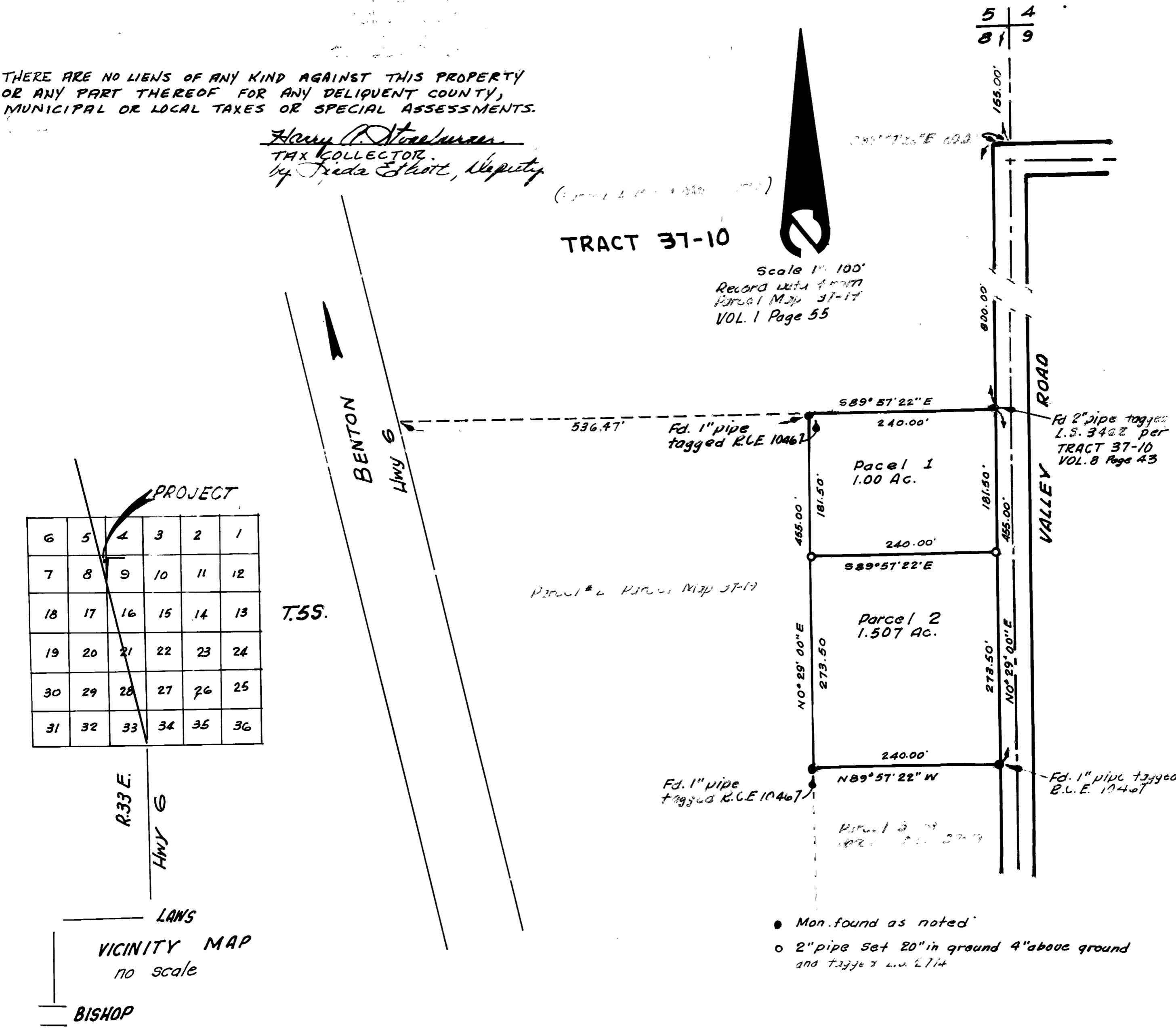

P/M Vol. 1 Page 119