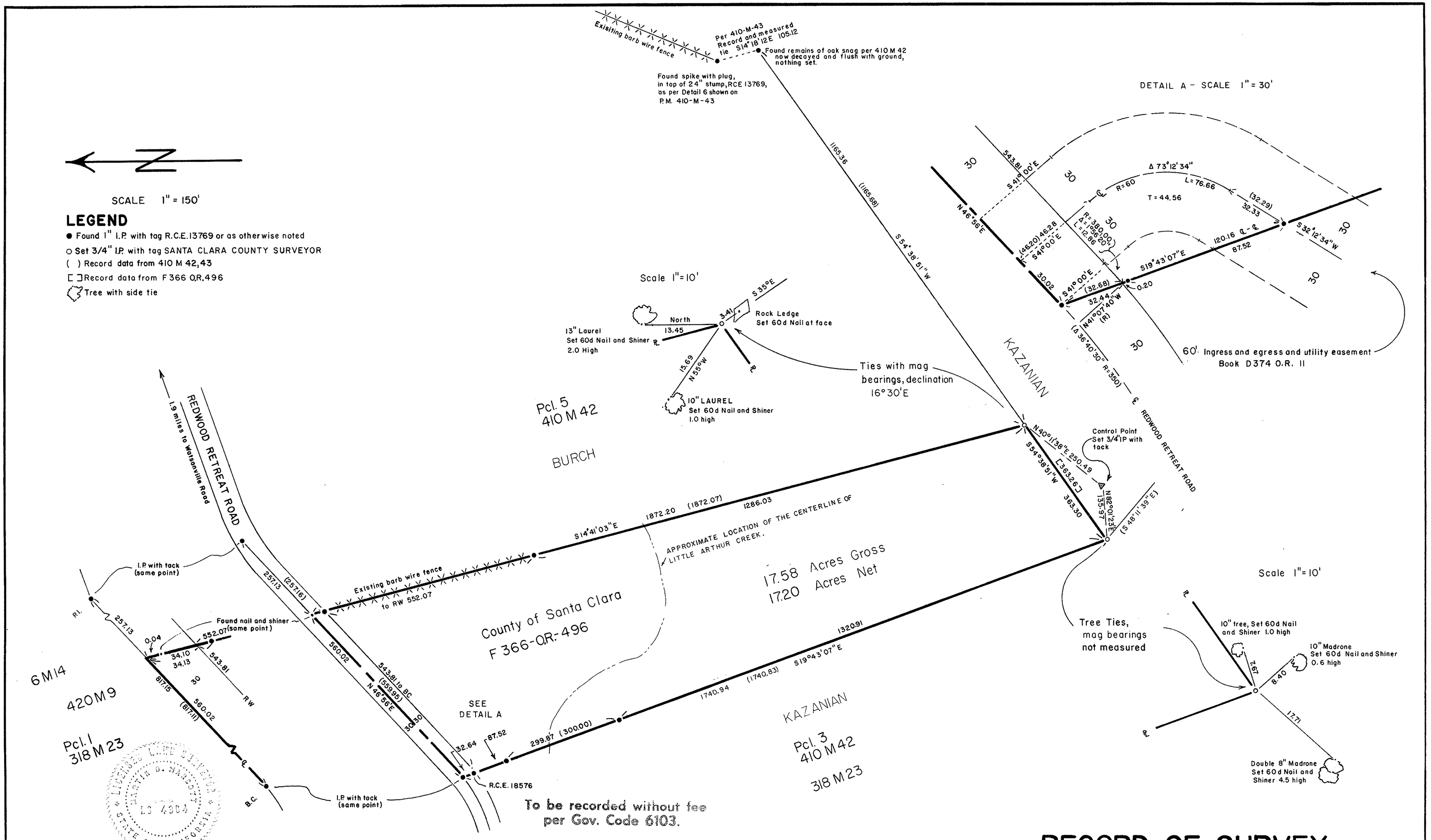

To be recorded without fee per Gov. Code 6103.

SURVEYOR'S CERTIFICATE

This map correctly represents a survey made by me or under my direction in conformance with the requirements of the Land Surveyor's Act at the request of the Board of Supervisors of the County of Santa Clara in January, 1983.

Martin D. Marcott
L.S. No. 4304

COUNTY SURVEYOR'S CERTIFICATE

This map has been examined for conformance with the requirements of the Land Surveyor's Act this 26TH day of JANUARY 1983

JAMES F. SIRR
County Surveyor

By Deputy John F. Atwood

RECORDER'S CERTIFICATE

Filed this 27 day of January, 1983 at 1:59 P.M. in Book 508 of Maps at page 35 at the request of Board of Supervisors

File No. 758 22/3 Fee: $

GEORGE A. MANN
County Recorder

By Deputy Fe P Atienta

BASIS OF BEARING

The centerline of Redwood Retreat Road shown as S46°56'W in book 410 of Maps Pages 42 and 43 of Santa Clara County Records and as found monumented was used as the basis of bearings.

RECORD OF SURVEY

OF A PORTION OF PARCEL 4 AS SHOWN ON THAT PARCEL MAP RECORDED IN BOOK 410 OF MAPS, PAGES 42 AND 43 RECORDS OF SANTA CLARA COUNTY. AUGUST 1982

SANTA CLARA COUNTY, CALIFORNIA

GRID NOS. 238-62-23 238-62-22 TRANSIT BOOK NO. 243 PAGES 85-88 64-69

508/35

508/35

35

35