

Fausto Romitelli

BLOOD ON THE FLOOR, PAINTING 1986

per ensemble
(2000)

PARTITURA

RICORDI

Corrado Romitelli
GENNAIO 2006

ORGANICO

Flauto (anche Flauto in Sol e Armonica)
Clarinetto in Si b (anche Clarinetto basso in si b e Armonica)
Chitarra elettrica
Tastiera
Violino I
Violino II
Viola
Violoncello

①

ARMONICA

ARMONICA

bottle-neck + E-bow (le note della stessa altezza si intendono legate, servono solo come supporto ritmico)

Chit. el.

Tast. Pf.

Vno I

Vno II

Vla

Vc.

⑥

ARM

8^A

prende Flauto

prende Clarinetto

Chit. el.

Tast.
Pf.

Vno I

Pout T Pout T idem

Molto al Pout

Vno II

Pout T Pout T idem

Molto al Pout

Vla

Pout T Pout T idem

Molto al Pout

Vc.

Pout T Pout T idem

Molto al Pout

11

2
4

Fl.

Cl.

Chit. el.

Tast.
Pf.

Vno I

Vno II

Vla

Vc.

subito

15^A

Pont

Pont

Pont

Pont

(6)

Fl. *pp*

Cl. *(pp)*

Chit. el.

Tast. Pf.

Vno I

Vno II

Vla

Vc.

(sempre gliss.)

(sempre gliss.)

gliss. sempre

gliss. sempre

gliss. sempre

24

Fl.
Sol

Cl.

Chit. el.

Tast.
Pf.

Vno I

Vno II

Vla

Vc.

- Cl.:** Clarinet part, featuring a complex melodic line with many trills and grace notes.
- Tast. Pf.:** Piano part, featuring a simple harmonic accompaniment.
- Vno I & II:** Violin I and II parts, featuring a melodic line with many trills and grace notes.
- Vla:** Viola part, featuring a complex melodic line with many trills and grace notes.
- Vc.:** Cello part, featuring a complex melodic line with many trills and grace notes.

26

Fl. Sol

Cl.

Chit. el.

Tast. Pf.

Vno I

Vno II

Vla

Vc.

31

Fl. Sol

Cl.

Chit. el.

Tast. Pf.

Vno I

Vno II

Vla

Vc.

sf pp subito

sf pp subito

gliss. (low Pitch Bend)

gliss.

pp pure Tastiera II

sf pp subito

Pont

tr

sf pp subito

(36)

Fl. Sol.

Cl.

Chit. el.

Tast. Pf.

Vno I

Vno II

Vla

Vc.

41

Fl.
Sol

Cl.

Chit. el.

Tast.
Pf.

Vno I

Vno II

Vla

Vc.

prende Fl. in D₀

46

Fl.

Cl.

Chit. el.

Tast. Pf.

Vno I

Vno II

Vla

Vc.

51 8
4

Fl.

Cl.

Chit. el.

Tast.
Pf.

Vno I

Vno II

Vla

Vc.

Two empty staves for Flute and Clarinet, each consisting of a single five-line staff.

56 2/4

Fl.

Cl.

Chit. el.

Tast.
Pf.

Vno I

Vno II

Vla

Vc.

Fl.

Cl.

basso

Chit. el.

Tast.
Pf.

Vno I

Vno II

Vla

Vc.

(61)

Measure 61 (circled):

- Flute: Trills (tr) and triplets (3) in the right hand. Dynamics: *pp*, *sf*, *sf*, *p*, *sf*, *pp*.
- Clarinet Basso: Trills (tr) and triplets (3) in the right hand. Dynamics: *pp*, *sf*, *sf*, *p*, *sf*, *pp*.
- Electric Guitar: Triplets (3) in the right hand. Dynamics: *sf*, *sf*.
- Piano: Triplet (3) in the right hand. Dynamics: *sf*, *sf*, *pp*, *sf*, *sf*, *ff*.
- Violin I: Triplet (3) in the right hand. Dynamics: *ff*, *ff*, *ff*, *ff*, *ff*, *ff*.
- Violin II: Triplet (3) in the right hand. Dynamics: *ff*, *ff*, *ff*, *ff*, *ff*, *ff*.
- Viola: Triplet (3) in the right hand. Dynamics: *ff*, *ff*, *ff*, *ff*, *ff*, *ff*.
- Violoncello: Triplet (3) in the right hand. Dynamics: *ff*, *ff*, *ff*, *ff*, *ff*, *ff*.

Measure 62:

- Flute: Trills (tr) and triplets (3) in the right hand. Dynamics: *pp*, *sf*, *sf*, *p*, *sf*, *pp*.
- Clarinet Basso: Trills (tr) and triplets (3) in the right hand. Dynamics: *pp*, *sf*, *sf*, *p*, *sf*, *pp*.
- Electric Guitar: Triplets (3) in the right hand. Dynamics: *sf*, *sf*.
- Piano: Triplet (3) in the right hand. Dynamics: *sf*, *sf*, *pp*, *sf*, *sf*, *ff*.
- Violin I: Triplet (3) in the right hand. Dynamics: *ff*, *ff*, *ff*, *ff*, *ff*, *ff*.
- Violin II: Triplet (3) in the right hand. Dynamics: *ff*, *ff*, *ff*, *ff*, *ff*, *ff*.
- Viola: Triplet (3) in the right hand. Dynamics: *ff*, *ff*, *ff*, *ff*, *ff*, *ff*.
- Violoncello: Triplet (3) in the right hand. Dynamics: *ff*, *ff*, *ff*, *ff*, *ff*, *ff*.

Measure 63:

- Flute: Trills (tr) and triplets (3) in the right hand. Dynamics: *pp*, *sf*, *sf*, *p*, *sf*, *pp*.
- Clarinet Basso: Trills (tr) and triplets (3) in the right hand. Dynamics: *pp*, *sf*, *sf*, *p*, *sf*, *pp*.
- Electric Guitar: Triplets (3) in the right hand. Dynamics: *sf*, *sf*.
- Piano: Triplet (3) in the right hand. Dynamics: *sf*, *sf*, *pp*, *sf*, *sf*, *ff*.
- Violin I: Triplet (3) in the right hand. Dynamics: *ff*, *ff*, *ff*, *ff*, *ff*, *ff*.
- Violin II: Triplet (3) in the right hand. Dynamics: *ff*, *ff*, *ff*, *ff*, *ff*, *ff*.
- Viola: Triplet (3) in the right hand. Dynamics: *ff*, *ff*, *ff*, *ff*, *ff*, *ff*.
- Violoncello: Triplet (3) in the right hand. Dynamics: *ff*, *ff*, *ff*, *ff*, *ff*, *ff*.

Measure 64:

- Flute: Trills (tr) and triplets (3) in the right hand. Dynamics: *pp*, *sf*, *sf*, *p*, *sf*, *pp*.
- Clarinet Basso: Trills (tr) and triplets (3) in the right hand. Dynamics: *pp*, *sf*, *sf*, *p*, *sf*, *pp*.
- Electric Guitar: Triplets (3) in the right hand. Dynamics: *sf*, *sf*.
- Piano: Triplet (3) in the right hand. Dynamics: *sf*, *sf*, *pp*, *sf*, *sf*, *ff*.
- Violin I: Triplet (3) in the right hand. Dynamics: *ff*, *ff*, *ff*, *ff*, *ff*, *ff*.
- Violin II: Triplet (3) in the right hand. Dynamics: *ff*, *ff*, *ff*, *ff*, *ff*, *ff*.
- Viola: Triplet (3) in the right hand. Dynamics: *ff*, *ff*, *ff*, *ff*, *ff*, *ff*.
- Violoncello: Triplet (3) in the right hand. Dynamics: *ff*, *ff*, *ff*, *ff*, *ff*, *ff*.

66

2/4

Fl.

Cl.
basso

Chit. el.

Tast.
Pf.

Vno I

Vno II

Vla

Vc.

Measure 66: Flute and Clarinet Bassoon play a melodic line with triplets and slurs. Piano plays a chordal accompaniment. Violin I and II play a rhythmic pattern. Viola and Violoncello play a melodic line.

Measure 67: Flute and Clarinet Bassoon continue the melodic line. Piano plays a chordal accompaniment. Violin I and II play a rhythmic pattern. Viola and Violoncello play a melodic line.

Measure 68: Flute and Clarinet Bassoon continue the melodic line. Piano plays a chordal accompaniment. Violin I and II play a rhythmic pattern. Viola and Violoncello play a melodic line.

Measure 69: Flute and Clarinet Bassoon continue the melodic line. Piano plays a chordal accompaniment. Violin I and II play a rhythmic pattern. Viola and Violoncello play a melodic line.

Handwritten annotations include: "ORD" (Order), "T" (Tutti), "P" (Piano), "sf" (Sforzando), "subito" (subito), "Pout" (Pout), "B" (Basso), "A" (Alto), "G" (Guitar), "V" (Violin), "Vla" (Viola), "Vc" (Violoncello), "Chit. el." (Electric Guitar), "Tast. Pf." (Piano), "Cl. basso" (Clarinet Bassoon), "Fl." (Flute).

81

Fl.

Cl.

Basso

Chit. el.

Tast.

Pf.

Vno I

Vno II

Vla

Vc.

Fl.

Cl. basso

Chit. el.

Tast. Pf.

Vno I

Vno II

Vla

Vc.

91

4/4

2

Fl.

Cl.
Basso

Chit. el.

Tast.
Pf.

Vno I

Vno II

Vla

Vc.

The score is marked with various dynamics and performance instructions:

- Fl.:** *p*, *sf*, *poco*, *f* sempre, *sf*, *p*.
- Cl. Basso:** *p*, *sf*, *poco*, *f*, *sf*, *p*.
- Chit. el.:** *f*, *sf*.
- Tast. Pf.:** *sf*, *sf*.
- Vno I:** *sf*, *f* sempre, *ORD*.
- Vno II:** *sf*, *f* sempre, *ORD*.
- Vla:** *sf*, *f* sempre, *ORD*.
- Vc.:** *sf*, *ORD*, *pizz.*, *sf*.

Handwritten annotations include:

- Tempo markings: *poco*, *f* sempre.
- Performance instructions: *ORD* (Ordine), *pizz.* (pizzicato).
- Dynamic markings: *p* (piano), *sf* (sforzando), *f* (forte).
- Articulation: *tr* (trill), *sf* (sforzando), *f* (forte).
- Rehearsal marks: 96, 15A.
- Sectional markings: *sf*, *f*, *sf*.

101

Fl.

Cl.

Basso

Chit. el.

Tast.
Pf.

Vno I

Vno II

Vla

Vc.

106

Fl.

Cl.
basso

Chit. el.

Tast.
Pf.

Vno I

Vno II

Vla

Vc.

146

Fl.

Cl. Basso

Chit. el.

Tast. Pf.

Vno I

Vno II

Vla

Vc.

121

4
42
4

Fl.

Cl.
Basso

Chit. el.

Tast.
Pf.

Vno I

Vno II

Vla

Vc.

126

Fl.

Cl. Basso

Chit. el.

Tast. Pf.

Vno I

Vno II

Vla

Vc.

pp sf

p sf

p

ff

sf

sf

pp

Sustain →

8^a

15^a

pp subito

pp subito

pp subito

pp subito

131

7
8

4
4

Fl.

Cl.
basso

Chit. el.

Tast.
Pf.

Vno I

Vno II

Vla

Vc.

136

2/4

Fl.

Cl.
Basso

Chit. el.

Tast.
Pf.

Vno I

Vno II

Vla

Vc.

141

Fl.

Cl.
basso

Chit. el.

Tast.
Pf.

Vno I

Vno II

Vla

Vc.

146

Fl.

Cl. Basso

Chit. el.

Tast. Pf.

Vno I

Vno II

Vla

Vc.

ppc

pp subito

ff al tallone

ORD

3

NON TROPPO

151

Fl.

Cl.
basso

Chit. el.

Tast.
Pf.

Vno I

Vno II

Vla

Vc.

Flute (Fl.): Measures 151-154. Dynamics: *f* (151), *f* (152), *pp* (153), *pp* (154). Articulation: *subito* (154). Fingerings: 3 (153), 3 (154).

Clarinet Bass (Cl. basso): Measures 151-154. Dynamics: *f* (151), *f* (152), *pp* (153), *sf* (154). Articulation: *subito* (154). Fingerings: 2 (153), 3 (154).

Electric Guitar (Chit. el.): Measures 151-154. Dynamics: *ff* (151). Articulation: *subito* (154).

Violin I (Vno I): Measures 151-154. Dynamics: *ff* (151), *pp* (153), *pp* (154). Articulation: *subito* (153), *molto* (154). Fingerings: 3 (153), 3 (154).

Violin II (Vno II): Measures 151-154. Dynamics: *ff* (151), *pp* (153), *pp* (154). Articulation: *subito* (153), *molto* (154). Fingerings: 3 (153), 3 (154).

Viola (Vla): Measures 151-154. Dynamics: *ff* (151), *pp* (153), *pp* (154). Articulation: *subito* (153), *molto* (154). Fingerings: 3 (153), 3 (154).

Cello (Vc.): Measures 151-154. Dynamics: *ff* (151), *pp* (153), *pp* (154). Articulation: *subito* (153), *molto* (154). Fingerings: 3 (153), 3 (154).

156

Fl.

Cl.
Basso

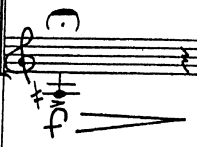

Chit. el.

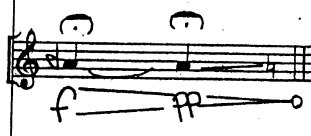

Tast.
Pf.

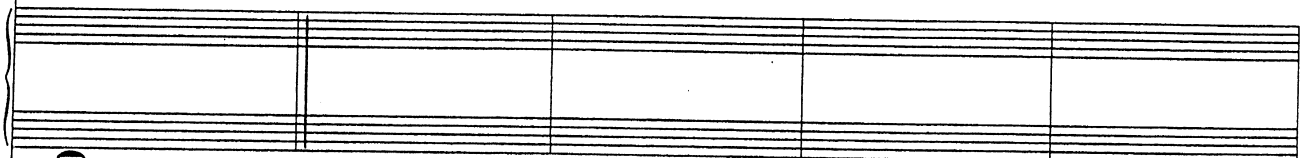

Vno I

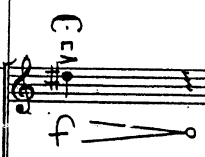

Vno II

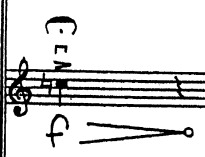

Vla

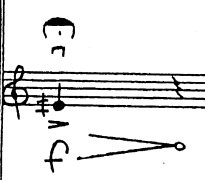

Vc.

